Store news benefits the buyer as well as the seller. It points the way to better values and greater economy. Read and save.

The Only Daily in Rush County

# The Daily Republican

WEATHER
Cloudy, tonight and Thursday; local rains.

ESTABLISHED AS A WEEKLY: 1849; THE REPUBLICAN, 1852. "The Newspaper Everybody in Rush County Will Eventually Read." CHANGED TO SEMI-WEEKLY MAY, 1902; DAILY MARCH, 1904.

Vol. 16. No. 308. Rushville, Indiana, Wednesday Evening, March 10, 1920 TEN PAGES TODAY

Indiana State Library

## ESSE DEMAREE IS BROUGHT HERE

### Released From Penal Farm and Turned Over to Rush County Officials on Conspiracy Charge

### PLEADED NOT GUILTY TODAY

### Will Remain in Marion County Jail Until Trial—Net Grows Much Tighter on The Gang

Jesse Demaree, another brother Boaz Demaree, was arrested yesday afternoon at Putmanville, d., where he was serving a senice at the state penal farm, and on being brought here this morng he entered a plea of not guilty the charge of conspiracy.

Demaree was sentenced to the te farm from Decatur county in nuary and would have been resed on April 18, but Governor odrich yesterday issued to Sher- Jones an order for the prisoner's ease, so that he could be brought re to answer to the charge of conracy.

Demaree was placed in the Marn county jail last night and was ought here just before noon, where entered a plea of not guilty. He s not allowed to speak to his other Boaz Demaree, who is in jail re, and immediately after noon eriff Jones took him back to the rion county jail, after he failed provide the $5,000 bond.

Jesse Demaree was arrested on joint charge in which seven sons are named defendants. Some those arrested confessed recent- and named Jesse as the one who tered the Dr. Dean residence here d the Carthage hardware store.

By securing his release from the te farm, it will mean that the se will now be set for trial soon all of the persons have been arted except another brother, Frank ose whereabouts are unknown.

The case, when it comes up for al will probably be one of the gest held here for some time, as defendants will put up a fight.

The man brought here today was rested in Greensburg in Januaryile in the act of stealing coal m a Big Four train in the yards that city. The arrest was made detective Neal. Neal was here day and consulted with Demaree hind closed doors, in an effort, it s learned, to have more light own on the situation.

The defendants named in the case Edward Demaree, who is now ving a term in the penitentiary r manslaughter, Boaz Demaree, d in jail here, Frank, who has t been located, Clara Demaree, e of Boaz, Gregg Alyea and Mose we who are all out on bond, and

Continued on Page Six

## ERIAL MAIL PILOT IS BURNED TO DEATH

### eut. Stoner, Pilot Between Cleveland and Chicago, Meets Death Near Elkhart Today

### NGINE TROUBLE IS CAUSE

(By United Press.)

Elkhart, Ind., Mar. 10.—Lieut. oner, United States Mail pilot, enute from Chicago to Cleveland, s burned to death today when plane fell in a wooded stretch miles west of New Paris, Ind.

The gasoline tank exploded when e machine struck and Stoner was inerated, the plane being totally stroyed by the flames.

Farmers said the pilot evidently s having trouble with his engine d that they heard him circling ound in the fog in an evident atmpt to pick out a good landing ace. They said the engine missed veral times and finally stopped. e plane then dropped into the oods.

Miami, Fla., Mar. 10—Charles ms, pilot, and mechanics Earle d Blanchard, of New York, were led when their airplane crashed the ground enroute to Miami last ght.

## URGES IMMEDIATE RELEASE

### American Embassy in Mexico Will Make Demand For Prisoner

(By United Press.)

Washington, Mar. 10.—The United States embassy at Mexico City has been instructed to urge the Mexican government to take all possible measures to secure the release of Joseph Williams, American engineer, recently captured and held for ransom by Francisco Villa in an attempt to hold up a train near Chihuahua the state department announced today.

## PLAYERS GUESTS OF BUSINESS MEN

### High School Basketball Team, School Officials and Coaches Entertained at Banquet

### SQUAD GOES TO BLOOMINGTON

### Will Attend State Meet and Root For Milroy Five Which Will Leave This Evening

Eight Rushville business men entertained the high school basketball team last night at the Scanlan Hotel with an elaborate dinner, honoring the ten players and school officials.

It was also decided that the team should be sent to Bloomington to witness the tournament games and to root for Milroy, the first Rush county team that has ever earned the honor of going to the state meeting.

The banquet last night was given by the following eight men: John A. Titsworth, Horatio S. Havens, E. R. Casady, J. P. Frazee, Louis Mauzy, Merrill S. Ball, Jerome and Charles J. Caron.

The ten players that were members of the squad were, Miller, Eakins, Frazee, Phillips, Titsworth, E. Headlee, Jordan, Moore and Casady. Coach Sutton, Superintendent, J. H. Scholl, Principal A. M. Taylor and Assistant Coach Shultz were also among the guests.

The banquet was served about eight o'clock and the evening was spent in a social manner with talks and a general good time. The subject of sending the team to Bloomington was soon decided upon, as the business men heartily endorsed the plan.

Nine or ten of the players and the two coaches will go to Bloomington tomorrow, and will arrive there in time for the games tomorrow night. Milroy will not play until Friday morning at eleven, and the local team will boost Milroy with their yells.

The Milroy school accepted the invitation to come here for practice on the gymnasium floor, and were here last night for a workout. The Milroy team leaves tonight for Bloomington and will be accompanied by several rooters from that place.

### FLUSHES THIRD STREET

The fire department and the street cleaning department flushed Third street this morning from Main to Morgan by the use of the fire hose. A heavy pressure was put on the mains and all of the winter's accumulation was taken down the sewer. This part of Third street was badly in need of cleaning and as spring draws closer more of the streets will be flushed in order to make things more sanitary.

### MURDER IS RUMORED

El Paso, Tex., Mar. 10.—A report received here today from Chihuahua City stated that the rich Arabian merchant, captured by Villa when he dynamited his train last Thursday, had been murdered by his captors. Joseph Williams, who was also captured was reported being taken into the Durango Mountains. Williams is a native of West Virginia.

### SENATOR RECEIVES OVATION

Charleston, W. Va., March 10.—Senator Bloch, who crossed the continent at record breaking speed to cast a vote on the woman's suffrage amendment in his own state senate, today was given a great ovation upon his arrival there.

## SHOWS TAX LAW IS NOT RESPONSIBLE

### Figures by County Treasurer Reveals Increased Taxes are Due to Local Needs

### DISTRIBUTION BY UNITS

### Showing How Revenue This Year Will be Spent Discloses Law is Not to Blame

Figures have been prepared by Charles A. Frazee, county treasurer, which clearly show that the people themselves, not the new tax law, are responsible for the higher taxes this year.

He has figured out for what purpose the money paid in taxes, will be used, and demonstrates that the change in the law did not make it necessary to raise more money, but that the needs of the local divisions were greater because of the increased cost of government, which has mounted like everything else.

For example, in Posey township, the increase in taxes paid this year over 1919 amounts to $17,815, all but $5,000 of which goes to the township itself. The increase in state taxes to be paid in this township this year will amount to $3,801, which includes $2,286 paid on account of the new state highway fund tax which was added by the last legislature. So that, in reality, it is shown, the increased taxes to be paid the state amount to only about $1,600 as compared with last year. The increase in county taxes in this township is only $1,304.

The same thing holds true in every township and other taxing division in Rush county, as Mr. Frazee's figures make manifest. It is a safe estimate that practically two-thirds of the increased taxes in each township or corporation are due to the particular needs of that unit, because more than two-thirds of the taxes are used for roads and schools.

The distribution of this year's taxes in three townships are presented today, as follows, and the distribution for other taxing units will be published from day to day until all are published so that it may be disclosed that the needs of the local community and not the state tax law are responsible for the increased taxes:

**Walker**

| | Paid 1919 | Paid 1920 |
|---|---|---|
| State Tax | $ 640 | $ 982 |
| State Benevolent | 1600 | 1915 |
| State Highway | ---- | 1915 |
| State School | 2176 | 2554 |
| State Educa'al | 1020 | 1375 |
| State Vocational | 80 | 98 |
| Co. Gravel Road Repair | 2240 | 2947 |
| County Tax | 3200 | 3438 |
| Co. Flood Bonds | 304 | 491 |
| Twp. Tuition Tax | 4800 | 7368 |
| Twp. Sp'l School | 12,000 | 12,280 |
| Twp. Road Tax | 4000 | 3438 |

Continued on Page Three

## SHOWS INFLUENCE THAT THOUGHT HAS

### Dr. G. S. Henninger Says he Can Tell What a Person is by What he Thinks About

### SERMON AT M. E. REVIVAL.

### Man Who Always Impugns Motives of Others Will Bear Watching, Ministers Declares

"Tell me what you think about and I will tell you what you are", was the opening statement made by the Rev. George S. Henninger in the revival meeting now being conducted at St. Paul's Methodist church. The largest congregation of the series was present and listened with rapt attention to the discourse on the subject, "As a Man Thinketh".

"Every church has added its quota to the sum total of the world's good. The Catholic church has given to us the lesson of reverence for the house of God. While I cannot accept many of their doctrines, yet this is the debt that we owe to Catholicism. Whenever I go to church I feel that I should go with the desire to worship God. All other things have their place but to have the true spirit of worship there must be the spirit of reverence for God's house. The Presbyterians have given to us the doctrine of the sovereignity of God. The Episcopalians have given us the beautiful and stately form of worship and the Christian Scientists have helped us in the matter of my text tonight.

"The natural man if left alone will think upon low levels. The man who always impuning the motives of others and putting the question mark behind the character of everybody will bear watching himself. As a man thinketh in his heart so is he. All the baser things of life, such as lust, uncleanness, jealousy, envy, are all results of low thinking. I have a friend, a choice spirit now but once as low as he could be. He realized before it was too late that if he was ever to be a man, he would have to think on higher levels. Our friends are to us, no better than we imagine them to be. Sin itself is one series of low debasing thoughts after another. The vicious man imagines everybody else to be vicious. The corner loafer who scandalizes the good name of every good woman that passes by possibly honestly thinks, because of his own low state of thinking, that others are no better than himself. The man or woman who repeats with eminent satisfaction the latest bit of scandal whether it be with or without foundation, themselves will bear the closest watching.

"The traveler who makes the first path across the commons on the snow is followed by others until it is the pathway for hundreds. Likewise thoughts unchecked and unbridled will wear their paths in the brain and will certainly become fixed

Continued on Page Six

## Public School Pays Large Returns To The Community

E. B. Thomas Points to Conveniences Which Men Have Provided Because They Had Advantage of Early Education. Taxpayer's Standpoint Discussed.

By E. B. THOMAS

This week, is being observed as educational week, throughout the state. The purpose is to call special attention to public school needs and the measures that may be employed for the improvement and the betterment of the public school system. Prominent in every discussion of this subject is the question of teachers' salaries. That teachers have been sadly underpaid is a fact undisputed. That better salaries must be paid if even the present standard of efficiency is to be maintained is another fact admitted by those familiar with school conditions.

Every question has two sides and that is true of the problem confronting the schools so far as teachers are concerned. There is the standpoint of the teacher and that of the school patron and citizen. But from whatever viewpoint the question is considered the conclusion is irrestibly the same. No argument is needed to establish the position of teachers who ask that their pay be commensurate with the training required in preparation and with the skill necessary for a successful public school instructor. It is not unreasonable that teachers are asking pay equal to that received in other vocations by men and women of like ability and equal training. From the teachers standpoint the standard of pay must be as high as they can earn in other lines of work.

But, how about this increase in pay from the standpoint of the taxpayer? There is no investment that

Continued on Page 10

## ARTICLE 10 BEFORE SENATE

### No Senators Dare to Predict Whether Compromise is in Sight

(By United Press.)

Washington, Mar. 10.—The senate today took up Article 10, the question on which the coming presidential campaign may turn and upon which ratification of the treaty hinges.

No senators dared to predict whether definite separation of the two parties will be reconciled or whether a compromise is in sight. The question today is just what is was last November.

## ADVOCATES HIGHER PAY FOR TEACHERS

### State Supt. L. N. Hines Addresses Rotary Club Today at Regular Weekly Luncheon

### LOCAL SCHOOL MEN TALK

### Twenty Members of This Year's Graduating Class Will Teach, It is Announced

L. N. Hines, superintendent of public instruction in Indiana, delivered an address at the weekly meeting of the Rotary club at the Scanlon hotel today, advocating higher salaries for teachers so that the efficiency of the schools may be maintained.

Local school officials were present at the luncheon, which was devoted exclusively to Education Week, being celebrated here this week. The guests of the club in addition to Supt. Hines, included J. H. Scholl, superintendent of the Rushville schools; C. M. George, county superintendent of schools; Donald Ball, county agricultural agent; A. L. Gary, former county superintendent and E. B. Thomas.

"Today we are facing the most severe crisis ever seen in the history of the Indiana schools," said Mr. Hines. "This is because we have not the right sort of teachers to carry on the work of education." He advocated a system of pensions for the teachers of the state, saying: "This program will cost money, but what is more important than the education of our children?"

Probably the most startling statement he made during the course of his speech was when he said: "The average teacher today is not in the same class as the average working man as far as compenstion for their efforts is concerned. The average wage of the high school teachers of the state is $1,400, of the intermediate grade teachers, $900 and the elementary grades, $800. Compare this with the figures of yearly salaries received by had carriers, $1,400, structural steel workers, and other of the unionized trades. Those salaries range from $1,400 up to $1,900. The school problem today is a matter of dollars and cents. We cannot hold a teaching staff together, we cannot build up a permanent organization of any kind when one-fifth of the staff quits each year. Teachers do not unionize. They do not issue ultimatums to the public. They simply quit.

"Many of our teachers today are immature. They are lacking in education. Never before has the state had to give so many exemptions from examination, never before have they had to favor incompetent teachers so much as now and all because we are not able to offer the financial rewards given by business."

Short talks were also made by Mr. Gary, Supt. Scholl, Mr. Ball, Supt. George and Mr. Ault, a representative of the seventh district federal reserve bank at Chicago, who was a guest of the club.

In response to the call for teachers to fill the depleted ranks and for the reason that the work is desired by them the following persons in the 1920 class of the Rushville high school have signified their intention of preparing themselves to teach, according to Supt. J. H. Scholl:

Georgia Hunt, Frances Bunnell, Frances Dugan, Murl Mills, Vivian Behout, Stella Offatt, Helen Thomas,

Continued on Page Three

## CONFERENCE WILL BE HELD THURSDAY

### New World Movement Meeting Will Bring Many United Presbyterians Here Thursday

### PROGRAM IS ANNOUNCED

### Stereopticon Views Will be Shown Afternoon and Night to Illustrate The Lectures

A conference will be held in the First United Presbyterian church of this city, tomorrow afternoon and evening. The conference is in the interest of the New World Movement, and it is expected that representatives from the various congregations of Indiana Presbytery will be in attendance.

The visiting team which is to conduct the conference consists of the Rev. J. G. Sculler, D. D.; the Rev. George A. Sowash, D. D., of the Egyptian Sudan; Miss Kate A. Hill of India; the Rev. D. D. Dodds, D. D., Xenia Ohio; the Rev. A. W. Jamieson, D. D., also of Xenia, Ohio, and formerly pastor of the Rushville church; and the Rev. James A. Kelso, Bloomington, Indiana.

In the lectures to be given, the stereopticon will be used, both afternoon and evening, and in this way the great task set before the church will be illustrated.

The program is as follows:

**Thursday 2 P. M.**

To Preside—The Rev. J. S. Sculler, D. D.

"The Church's Unparallelled Opportunity"—The Rev. George A. Sowash, D. D.

"The Call of the Home Field"—Dr. Sculler.

"The Call of the Foreign Field"—Miss Kate A. Hill.

"Leaders For the Task"—Dr. Sowash.

Open Conference—The Rev. D. D. Dodds, D. D.

"Mobilizing the Forces"—The Rev. A. W. Jamieson, D. D.

**Thursday 7:30 P. M.**

To Conduct Devotionals—The Rev. James A. Kelso.

"The Challenge of Faith"—Dr. Sculler.

"The Financial Goal"—Dr. A. W. Jamieson.

"The Spirit That Wins"—Miss Kate A. Hill.

## ASSESSORS URGE THE PEOPLE TO BE PROMPT

### Requests That Assessment Sheet be Filled Out Accurately, Carefully and Promptly

### WILL COLLECT THEM SOON

The assessors and their assistants who started work the first of this month are finding their work more tedious this year than in former years, due to the fact that many people do not wish to list their property at its full cash value.

The assessors here are calling at the residences and are leaving the assessment sheet to be filled out by the property holder. These sheets should be filled in carefully and accurately by the householder, and each piece of furniture or other property, should be listed.

The assessors wish to impress upon the people that these blanks should be filled out at once, so as not to delay them when they start to collect them. An assessor will call for these blanks in a few days, and he will go over them, in case of doubt, he has the right to enter the home and examine the property to see if it has been listed at its cash value.

### SMALL CHILD DIES

Mrs. J. M. Maple, of near Glenwood, has received word of the death of her grandson, Frederick Marion Croddy, aged seven months, son of Clifford Croddy of Minneapolis, Minn., which occurred this morning at six o'clock. Mr. Croddy is well known here having formerly lived here. The cause of the child's death was bronchial pneumonia.

# KNECHT'S

*Weather Man Says:*

## Old Winter Is On His Last Pegs

Monday ---- Warmer Weather
Tuesday ------Continued Fair
Wednesday ---------- Fair
Thursday -----Rain or Snow
Friday --------- Local Rains
Saturday ----Fair and Warmer
Sunday ---------- Rain

**It's time to think of Spring Clothing, Spring Hats, Spring Shirts. In fact, all kinds of Spring furnishings—Suits for men who realize the importance of good appearance — Suits that lend an air of distinction, no guess work about the fit—you see for yourself before you buy.**

**Priced at $20.00, $30.00, $40.00, $45.00**

**Hats that we can point with pride to. Soft hats that are pliable, durable felts that feel good on your head at these**

**$3.00, $4.00, $5.00, $6.00**

**Shirts that fit as good as shirts should fit**

**$1.50, $2.50, $3.00, $5.00**

**Furnishings without a fault.**

**Knecht's O. P. C. H.**

*Style Headquarters*


# WORKS HARD TO AVERT FLU EPIDEMIC

**Government and City Health Officials Warn People to Keep Clean.**

**Stay Away from People with Coughs and Colds.**

"Avoid crowds if you want to avoid influenza," says Association for Improving the Conditions of New York.

Keep your hands clean, drink plenty of fresh water; sleep with windows open; eat three uniform meals a day including a good breakfast.

People who have catarrh or frequent colds invite Influenza, declares a prominent Kentucky druggist.

The membrane of the throat and nose is raw, sore and tender, and makes a lovely abiding place for germs to thrive and multiply.

He advises an inexpensive home-made remedy that will bring relief in less than a day and will stop all discharge and sooth and heal the inflamed membrane in a few days.

Thousands are making this beneficial remedy at home and anyone who has catarrh or a cold can do the same.

Pour three-quarters of an ounce of Mentholized Arcine into a pint bottle, then fill the bottle with water that has been boiled.

Gargle the throat as directed and snuff or spray the liquid into the nostrils twice daily. It's a simple way to get rid of cold and catarrh and keeps the nasal passage and throat clean and healthy.

Nearly all druggists dispense Mentholized Arcine in vials containing exactly three-quarters of an ounce, which is all you need to make a pint of this healthful medicine.


Senreco

*is the dentrifice that contains the properties recommended as ideal by United States Army dental surgeons*



When Your Spring Breaks put on VULCAN

AUTO OWNERS

Call on us for exact duplicate of your broken spring, and receive spring satisfaction that is real.

Newbourn Garage


# TRAIN WILL VISIT HERE AT NIGHT

**Special From Purdue Under Home Economics Department in City From 7:30 to 9:00 P. M.**

**AT MILROY IN AFTERNOON**

**Coaches Equipped With Outfits to Show Water Systems in a Farm Home and Other Farm Helps**

Word was received today from Lafayette that the Indiana home special train, which will be run over the New York Central lines in Indiana March 15 to April 16, to launch a campaign for running water in farm homes will be in Rushville from 7:30 to 9 o'clock p. m. April 7. It will be here for two and a half hours and the train will open to the public for that time to inspect the water systems, hear the lectures and see the demonstrations given by members of the agricultural extension staff of Purdue University, who are co-operating with the Indiana Home Economics Association and the Railroad company in operating the train.

Three of the five coaches of the train will be fully equipped with outfits to show water systems in a farm home. One car has been fitted up with five rooms, completely furnished, and the machinery that furnishes, the light, pumps the water for the home; milk house, out to the barn, etc., is shown. Another car has a similar equipment which shows the same thing and in addition, a sewage disposal plant. Air pressure tanks force the water. The third coach will take up in more detail the mechanical work of installing such equipment, one part of the car being devoted to a shop display, with shafting and machines in place, all run by a farm power outfit. Several farm water systems will be on display here with the engines and equipment necessary for their operation.

The train will come here from Milroy where it will be open during the afternoon and upon leaving will go to Knightstown to continue its tour of the state. Advertising or selling from the train by any of the firms having outfits on it, has been tabooed the scope of the campaign work being done by the train being purely educational.

## Giant Planes in Next War

This is the fifth of a series of statements by prominent scientists, inventors and military authorities on the nature of the fighting in the next war and its effect on the civil population. M. Becheraux, long a leader in development of the airplane in France, declares in his talk below he expects airplanes of 50,000 horse power to become a reality.

By M. BECHERAUX
(Inventor of Airplanes)

"If the menace of a war soon appeared, there would undoubtedly be many people who would take again a sudden interest in aviation and reproach the public powers for the indifference, if not the ingratitude, they have exhibited since the armistice, for 'the fifth arm'.

"Should this menace become effective, and war begin again within a few years, it is likely that the belligerents would dispose of thousands of airplanes, instead of only a few hundreds, and those machines would certainly have a largely increased power.

"The question of price and industrial means limits the number, importance, size and power of airplanes. There is not to consider, in the air, the possibility of jammed traffic, therefore there is no reason except insufficient money that can prevent building machines of 50,000 horsepower and more.

"With a little imagination, one can see what the aerial fights would be on the front, and to the rear the bombardments of strategical points and cities where life would become a permanent anguish.

"Here is a large open field for architects who have to foresee the continuance of life in cities exposed to frequent, even continal bombardments. There are many interesting themes for competition, but cellars and underground railroad tunnels will be valueless against the cataclysm which I beg pardon to bring up.

"We must keep a close eye on our neighbor who may have sporting airplanes which could be easily turned into chasing airplanes, and commercial airplanes that look like brothers of bombing airplanes.

"Let us remember too, that improvements, in aviation, are the result of lengthy, patient and costly studies, and every country will have, when the time comes, the aviation that it made itself or that the public opinion will have demanded."


## Indiana Woman Tells of Experience

Laporte, Ind.:—"Eighteen years ago I first became acquainted with Dr. Pierce's Favorite Prescription. It was during expectancy and I was very frail and delicate. But the 'Favorite Prescription' strengthened me and I had a comparatively easy time. My baby was a strong, healthy girl and has always been fine and healthy. For the expectant mother I think there is nothing to equal 'Favorite Prescription.'

"The 'Pleasant Pellets' I keep in my medicine closet for immediate use and feel that I couldn't keep house without them."—MRS. MINNIE McGREGOR, 612 Clement St.

**Could Not Sleep**

La Fayette, Ind.:—"A short time ago I was in a terribly nervous condition so that I could not sleep at night. I would have simply dreadful nightmares. My druggist recommended Dr. Pierce's Favorite Prescription to me and it helped me wonderfully. The first half bottle cured me of my nervousness and made me able to sleep at night just as quiet as a child. It also relieved me of periodical suffering which used to bother me a great deal. Dr. Pierce's Favorite Prescription is a grand tonic for women and I do not hesitate to recommend it."—MRS. CHAS. COLEMAN, 631 Ferry St.

Frankfort, Ind.:—"When living in Kirkersville, Ohio, I took Dr. Pierce's Favorite Prescription. I was always complaining. Nervousness troubled me, caused, I think, by woman's weakness. This medicine was recommended to me and I thought I would try it. I found results good, it certainly helped me. I will recommend it to anybody."—MRS. CARRIE HEADLEE, 451 E. Barper St.

Women who are worn out, who are nervous or dizzy at times, should take that reliable, temperance, herbal tonic, Dr. Pierce's Favorite Prescription, in tablet or liquid form. Send Dr. Pierce's Invalids' Hotel, Buffalo, N. Y., 10c for trial package.



**Use the Toothbrush.**

Beware the infected man whose germs fly about the world seeking whom they may defile. "Spare the brush and spoil the teeth"—that's what pays the penalty.



COLDS

Head or chest—are best treated "externally" with

VICKS VAPORUB

"The Modern Bodyguard" — 30¢, 60¢, $1.20.



## Foley's Honey and Tar Compound

STOPS THAT DISTRESSING COUGH—stops it quickly and surely, clears the throat of phlegm and mucus, and coats the raw, inflamed surfaces with a healing, soothing medicine.

**Don't Cough Until Weak**

"I am an old lady, 75 years old, and I had a very bad cough from having la grippe. I thought it a good time to try Foley's Honey and Tar Compound, and I went and got a bottle, and it cured my cough, and I got better. So now I am around the house again."—Mrs. Mary Kirby, Spokane, Wash.

*We can prove no imitation or substitute is as good as the genuine Foley's Honey and Tar.*

F. B. JOHNSON


# SLIGHT CHANGES IN MARKET QUOTATIONS

**Practically Same Prices Today as Yesterday on Indianapolis Market—Hogs Steady**

**HOG RECEIPTS ARE 1,000 LESS**

Only a very few changes were noted in the market today in Indianapolis, and hogs were reported as steady at $14.50 to $15.00 with receipts one thousand less than yesterday, quoted at 5,000 today.

Grain quotations were also unchanged today except number 3 white oats which were slightly lower at 92½c.

CORN—Easy.

| | |
|---|---|
| No. 3 white | 1.57½@1.61 |
| No. 3 yellow | 1.58 |

OATS—Easy.

| | |
|---|---|
| No. 3 white | 92½ |
| No. 3 mixed | 87½ |

HAY—Steady.

| | |
|---|---|
| No. 1 timothy | 32.50@33.00 |
| No. 2 timothy | 31.50@32.00 |
| No. 1 clover | 31.00@31.50 |

**Indianapolis Live Stock.**

HOGS—Receipts, 5,000.
Tone—Steady.

| | |
|---|---|
| Best heavies | 14.50@15.00 |
| Med and mixed | 15.00@15.75 |
| Common to choice lights | 15.00@15.85 |
| Bulk of sales | 15.50@15.85 |

CATTLE—Receipts, 1200.
Tone—Steady.

| | |
|---|---|
| Steers | 10.00@13.50 |
| Cows and Heifers | 4.00@11.75 |

SHEEP—Receipts, 300.
Tone—Steady.

| | |
|---|---|
| Top | 9.00@9.50 |

CARDINAL DALBOR

Cardinal Dalbor of Poland, elevated by the pope recently, being the first Polish cardinal appointed by Benedict. The cardinal was archbishop of Posen.


## PIMPLY? WELL, DON'T BE

**People Notice It. Drive Them Off with Dr. Edwards' Olive Tablets**

A pimply face will not embarrass you much longer if you get a package of Dr. Edwards' Olive Tablets. The skin should begin to clear after you have taken the tablets a few nights.

Cleanse the blood, bowels and liver with Dr. Edwards' Olive Tablets, the successful substitute for calomel; there's no sickness or pain after taking them.

Dr. Edwards' Olive Tablets do that which calomel does, and just as effectively, but their action is gentle and safe instead of severe and irritating.

No one who takes Olive Tablets is ever cursed with a "dark brown taste," a bad breath, a dull, listless, "no good" feeling, constipation, torpid liver, bad disposition or pimply face.

Olive Tablets are a purely vegetable compound mixed with olive oil; you will know them by their olive color.

Dr. Edwards spent years among patients afflicted with liver and bowel complaints, and Olive Tablets are the immensely effective result. Take one or two nightly for a week. See how much better you feel and look. 10c and 25c.



## Back Home Again

Having established myself at the old location of the William E. Bowen garage, I am now prepared to do all kinds of welding and brazing.

Jacob Kuntz


# TONER MEETING

Edward C. Toner, of Anderson, Candidate for the Republican nomination for Governor will speak to the men and women of Rush County at Rushville

## THURSDAY, MARCH 11th at 8 P. M.

*In the Assembly Room, Court House*

He will discuss among other things:

The Blue Sky Law. The Public School Situation.
The Tax Law and the Home Owner The Labor Situation.

YOU ARE URGED TO ATTEND.

## TONER FOR GOVERNOR


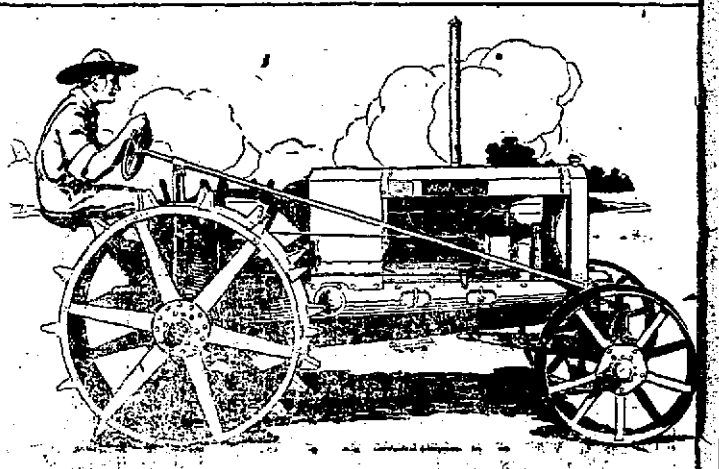

# WALLIS

*America's Foremost Tractor*

TODAY the trend of thought is more strongly than ever toward the Wallis—the champion of quality and engineering excellence. This is true because of Wallis performance, and because the average Wallis owner cannot restrain his enthusiasm over what his Wallis does for him.

HE finds in this quality tractor the machine that meets his every demand. Power is there in abundance; and dependability which insures unfaltering service is a characteristic that wins his admiration. And finally the realization that his Wallis is built to stand the strains—that it keeps on going from one plowing season to another, with a singular freedom from trouble—wins his heart. And naturally, in his enthusiasm he tells his experience to those he meets.

So it is the news of Wallis performance is carried. So it is that men everywhere know of this quality tractor, which has supplanted bulk and heavy weight with compact design and fine engineering.

Ask any dealer or Wallis owner to tell you about its superior features. He will point out Wallis valve-in-head motor and its removable cylinder sleeves and completely machined combustion chambers; the famous "U" frame—the strongest, yet lightest foundation ever built into a tractor; the cut and hardened steel gears, fully enclosed and operating in a constant bath of clean oil; the oversize friction - reduction bearings and many other Wallis improvements.

And today—as evidenced by the steadily increasing demand for Wallis Tractors—the American farmer is voting for the assurance, dependability, durability and economy that this Wallis advanced engineering brings.

## SHARER & MOORE

CARTHAGE - - INDIANA



## Prepare for Spring

Now is the time to have your Ford motor re-bored and bearings burned in.

Regardless of its condition we can make it as good as new.

ANY MAKE OF CAR REPAIRED OR REBUILT

Let us do your work now so your car will be ready for early spring.

## Wm. E. Bowen

Automotive Service Station.
306 N. Main St.


BARGAINS ARE ALWAYS ADVERTISE

## Personal Points

—B. F. Jones transacted business today in Indianapolis.

—Louis Mauzy was in Indianapolis today on business.

—Will Jay attended the business matters today in Indianapolis.

—Frank C. George was among the business passengers this morning to Indianapolis.

—Mrs. Glen E. Moore and Mrs. O. F. Bussard were among the Indianapolis passengers this morning.

—Bert Moorman was among the passengers this morning to Indianapolis.

—Capt. J. A. Tench of the local Salvation Army, went to Newcastle today to hear Jack Donovan speak at the Salvation Army meetings there.

—Mr. and Mrs. John Jordan will attend the wedding tonight of Miss Lillian B. Jordan and Warren V. Nelson at the home of Charley Rucker in Arlington.

—Mrs. Libbie Tribbey has returned to her home in Indianapolis, after a visit with her daughter, Mrs. Frost Clifford, of near this city.

**Shakespeare's Greenwood.**

Less than three hours' travel from dirty, busy London is the forest of Arden, which is hallowed in the minds of all who speak English by the fact that Shakespeare found in it the inspiration for his woodland scenes, and especially for the fantastically beautiful ones of "A Midsummer Night's Dream." The great oaks under which his fairies danced still stretch out their branches over the shadow-dappled sward.

## ADVOCATES HIGHER PAY FOR TEACHER

Continued from Page One

Jean Sparks, Josephine Scholl, Lillian Mullins, Helen Matlock, Marguerite Kelley, Josephine Junkin, Norma Headlee, Phyllis Gartin, Janet Dean, Ruby Charman, Laverne Bishop, Mary Louise Miller, and Joan Weakley. It is noted that there is not a young man in the list.

Miss May Taylor, '19, is teaching music, art, and domestic science at Raleigh this year. Next year she will attend the University of Chicago.

Miss Mabel Eddy, '74, is dean of women in Lawrence University, Appleton, Wisconsin.

Anna Graham Ong, '74 daughter of the late Prof. David Graham, was a teacher. Her name was omitted from the Monday list. Minnie R. Graham Ditmars, '81, sister of Mrs. Ong, also taught in Prof. Graham's school.

Names omitted from the list of high school gradnates who have taught school, which has been published this week, includes the following:

Miss Zora Carney, '11; Rena Watson Fegley, '12; Edith Swallow Green, '12; Miss Ruth Crull, '11; Selma Starks Minning, '11.

Ray Lakin is ill at his home in North Morgan street threatened with pneumonia.

**Qualities of Good Citizen.**

Definition of a good citizen: A good citizen is one who observes all national, state, and municipal laws and is willing to assist in their enforcement; he is honest and fearless; he is loyal to home, friends, and country, and he does what he can to assist in promoting the moral, intellectual, and physical welfare of the people.

# NAVY DEPARTMENT BLAMED FOR LOSS

### Rear Admiral Simms Severely Criticizes Department For Loss of Life and Money

### SAYS OPERATIONS WERE SLOW

### Points Out The Submarine Menace Over Which Action Was Long Delayed and Lives Were Lost

(By United Press.)

Washington, Mar. 10.—Blame for a loss to the allies of 500,000 lives, 2,500,000 tons of shipping and $15,000,000 was laid on the navy department today by Rear Admiral Simms.

This terrible cost, he said, resulted from the failure of the navy department to take prompt action against the German submarine menace.

America could have landed one million men in France by March 1918 instead of 300,000 and forced a German surrender by July 1918 instead of in the following November, Simms asserted.

These are conservative estimates based on official figures, he added, reading cables and letters he sent to the navy department on his arrival at London pleading that every destroyer and light vessel available for anti-submarine service be rushed to the European waters.

Control of the sea was "imperiled" and allied communication was threatened, one cable to the department declared.

"My policies were finally adopted," declared Simms, "but four to six months late."

## SHOWS TAX LAW IS NOT RESPONSIBLE

Continued from Page One

| | | |
|---|---|---|
| Twp. Road Bond Redemption | 11,360 | 8841 |
| Twp. School Bond | 1600 | 3438 |
| Twp. Library | --- | 491 |
| Total | 45,760 | 52,307 |
| Income to State Including New Highway Tax of $1915 | | $3,223 |
| Income to county | | 1,132 |
| Income to township | | 2,192 |
| Increase to county tax alone 1919 | | 238 |

**Posey**

| | Paid 1919 | Paid 1920 |
|---|---|---|
| State Tax | $ 769 | $ 1172 |
| State Benevolent | 1923 | 2286 |
| State Highway | ---- | 2286 |
| State School | 2615 | 3048 |
| State Educa'al | 1346 | 1641 |
| State Vocational | 96 | 117 |
| Co. Gravel Road Repair | 2692 | 3517 |
| County tax | 3846 | 4104 |
| Flood Bonds | 365 | 586 |
| Twp. Tuition | 4807 | 8208 |
| Twp. Sp'l School | 6730 | 10,553 |
| Road Tax | 5384 | 3517 |
| Twp. Tax | 1538 | 1758 |
| Twp. Redemption Bonds | 11,538 | 18,761 |
| Twp. Poor | 384 | 243 |
| Twp. Library | 192 | 243 |
| Total | $44,225 | $62,040 |
| Increase to state including New highway tax of $2286 | | $ 3,801 |
| Increase to county | | 1,304 |
| Increase to township | | 12,710 |
| Increase in county tax alone | | 258 |

**Carthage**

| | Paid 1919 | Paid 1920 |
|---|---|---|
| State tax | $ 195 | $ 228 |
| State Benevolent | 487 | 444 |
| State highway | --- | 444 |
| State school | 662 | 592 |
| State Education | 341 | 319 |
| State Vocational | 23 | 22 |
| Co. Gravel Road Repair | 682 | 684 |
| County tax | 974 | 798 |
| Co. Flood bond | 92 | 114 |
| Twp. Tuition tax | 2436 | 1938 |
| Twp. Sp'l School | 3654 | 1710 |
| Twp. Tax | 390 | 342 |
| Electric Light and Water Works | 1705 | 2280 |
| Twp. poor | 48 | -- |
| Twp. Gravel Road Bonds | 2631 | 2850 |
| Twp. Library | 146 | 228 |
| Corporation | 2436 | 2280 |
| School Purposes | 730 | -- |
| Total | $17,632 | $15,273 |
| Income to state Including $444 highway | | $ 341 |
| Decrease in Co. tax | | 152 |
| Decrease in corporation tax | | 2,548 |

**The Mother's Sentence.**

Let no day pass without some acknowledgment of your indebtedness to her. Study her outspoken wishes; receive her opinion with respect. Yield your will to hers with perfect sweetness. In all that she allows you to do, show by your zeal and cheerfulness that, for her sake, the employment is delightful.—Exchange.

## NEW "DIAMOND POINTS" ISSUED.

### Folder Gives Results of World Survey Conference and Plans for Financial Campaign.

A new edition of "Diamond Points on the Interchurch World Movement" has been issued by the Literature Department. In addition to pointed, terse information about the origin, nature, scope and plans of the Movement, contained in the leaflet originally issued, the new folder gives, in a dozen short paragraphs, the result of the World Survey Conference, together with plans for the financial campaign, the training and pastors' conferences and the evangelistic and life enlistment programs.

**Unknown Influences.**

The rhythmic law of nature merits wide study. But we have collected enough evidence to show that body growth in children, body weight in adults, appetite for food, fitness for work, the recurrence of illness, periodic mental depression, tendency to crime, impulsion to suicide, rise and fall of blood temperature, and falling in love are all influenced by a mysterious revolution.


# HOW SOME GIRLS DRESS SO WELL

**"Diamond Dyes" Make Faded, Old, Shabby Apparel Colorful and New.**

Don't worry about perfect results. Use "Diamond Dyes," guaranteed to give a new, rich, fadeless color to any fabric, whether it be wool, silk, linen, cotton or mixed goods,—dresses, blouses, stockings, skirts, children's coats, feathers, draperies, coverings.

The Direction Book with each package tells so plainly how to diamond dye over any color that you can not make a mistake.

To match any material, have druggist show you "Diamond Dye" Color Card.



The world is now at peace and so are the minds of many American Mothers since they found out what a pleasant Laxative R. & R. Pink Marvel Pills are. The children like them because they are so easy to take. A 25c package contains 45 Pills. For sale everywhere or sent by mail. Roosa & Ratliff Chemical Company, 212 East Pearl Street, Cincinnati, Ohio.—(Adv.)



# A Wonderful Combination of Comfort & Style

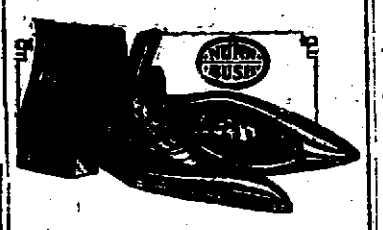

**We have this Snappy English Shoe in a Rich Deep Shade of Chocolate Calf, Solid Leather Throughout.**

**$5.95 to $14.00**

**Ladies' Oxfords and Pumps are arriving daily.**

**Prices from $3.98 to $8.50**

**SHUSTER & EPSTEIN**

**RUSHVILLE**

**"A Little Off of Main St., But It Pays to Walk."**


# Public Sale Dates

If you contemplate holding a sale I will appreciate your date as soon as possible as you will note by this ad that I am constantly giving your sale that same broad advertising that I have always given in the past.

Art Hall, Tues., Mar. 9.
John and Ben Senft, Wed., Mar 10.
Gilbert Boys, Thursday, Mar. 11. Household goods.
R. A. Clingman, Thursday, Mar. 11. Household Goods.
Joseph C. Stiers, Sat., Mar 13. Household Goods.
Barnett & Brown, Tues., Mar. 16.
Earl Oneil, Wednesday, March 17.
Johnny Thompson, Sat., March 20. Combination Sale.
Geo. Reeve, Wednesday, Aug. 4. Spotted Polands.
J. A. Shelton & Son, Tues., Aug. 10. Big Type Poland.
Lowell Bowles, Monday, Aug. 23.
Earl Oneil, Tuesday, Aug. 31.
A. L. Jinks, Tuesday, Oct. 5. Big Tpey Polands.
Lower & Kemple, Wedneday, Oct. 6.
Jesse Gray, Thursday, Oct. 7. Big Type Polands.
W. A. Norris & Sons, Tues., Oct. 12. Big Type Polands.
J. A. Shelton & Son, Fri., Oct. 15. Big Type Poland.
S. H. Bowen, Monday, Oct. 18. Big Type Polands.
D. O. Alter, Saturday, Nov. 6.
Mrs. Carrie Martin, Tues., Nov. 30
J. A. Shelton & Son, Thurs., Feb. 17. Big Type Poland.

**Miller & Kemple**
Auctioneers
Phone 2132


# The Itching and Sting of Blazing, Fiery Eczema

**Seems Like the Skin Is on Fire.**

There is a harassing discomfort caused by Eczema that becomes a torture. The itching is almost unbearable and the skin seems on fire with the burning irritation. A cure from local applications of salves and ointments is impossible, because such treatment can only allay the pain temporarily. The disease can only be reached by going deep down to its source.

The source of Eczema is in the blood, the disease being caused by an infection which breaks out through the skin. That is why the most satisfactory treatment for all so-called skin diseases is S. S. S., for this remedy so thoroughly cleanses the blood that no impurities can remain. Get a bottle today, and you will see results from the right treatment. Write for advice. Address Medical Director, 110 Swift Laboratory, Atlanta, Ga.

# WHITTALL RUGS

*Are Sold in Rushville Exclusively by*

DRY GOODS AND CARPETS — **E. R. Casady** — RUSHVILLE INDIANA — LADIES' READY TO WEAR



*-just arrived -the latest*

# EDISON RE-CREATIONS

*On Sale Now*

*Music from Jazz to Sacred*

*Come before they are all gone*

## *The Best We Ever Had*

INVITATION FROM HARGROVE & MULLIN, DRUGGISTS.

Come to our music room at your first opportunity and hear these Records before they are all gone.

Let us show you the musical instruments for these records.

Prices from $41.00 to $295.00. Pay for these instruments at your convenience.

| | | |
|---|---|---|
| 80501 | Some Sweet Day | Quartet |
| | Looking, This Way | Quartet |
| 80309 | Oh, Promise Me | Instrumental |
| | The Sweetest Story Ever Told | Instrumental |
| 50628 | Lucille—Fox-Trot | Saxaphone |
| | Pretty Little Rainbow Waltz | Orchestra |
| 50629 | Floating Down the Old Monongahela | Vocal |
| | Let the Rest of the World Go By | Vocal |
| 50624 | Sunny Weather Friends | Vocal |
| | Now I Know | Vocal |
| 50603 | See Old Man Moon Smile | Negro Duet |
| | I've Got My Capt. Working for Me Now | Voc. |
| 50625 | Texas—Fox Trot | Orchestra |
| | Triplets—Fox Trot | Xylophone |
| 50627 | Freckles | Vocal |
| | Sipping Cider Through a Straw | Vocal |
| 50594 | O! What a Pal Was Mary | Vocal |
| | Sweet Leonore | Vocal |
| 80127 | Lead Kindly Light | Chorus |
| | One Sweetly Solemn Thought | Chorus |
| 80411 | When I'm Gone You'll Soon Forget | Vocal |
| | Ole Virginny Days | Vocal |
| 80398 | My Waikiki Mermaid | Hawaiian |
| | Valse Llewellyn | Saxaphone |
| 50520 | Coon Possum Hunt | Vaudeville |
| | Preacher and the Bear | Vaudeville |
| 50478 | Colored Recruits | Vaudeville |
| | Whistling Coon | Vaudeville |
| 50599 | Uncle Josh and The Honey Bees | Vaudeville |
| | Uncle Josh and Putting up the Stove Pipe | |
| 50466 | Stars and Stripes—March | Band |
| | Sari Waltz | Band |
| 80471 | He Leadeth Me—Scripture Reading | Chorus |
| | The Prescious Name—Scrip. Read | Chorus |
| 50514 | Creole Belles | Band |
| | Hiawatha | Band |
| 80327 | Jesus Lover of My Soul | Quartet |
| | The Glory Song | Quartet |
| 80286 | Holy City | Quartet |
| | Rock of Ages | Quartet |
| 80131 | Saved by Grace | Quartet |
| | Blest Be the Tie | Quartet |
| 80409 | Throw Out the Life Line | Quartet |
| | Work For the Night Is Coming | Quartet |
| 80074 | Dreams of Gallilee | Vocal |
| | Nearer My God To Thee | Vocal |
| 80413 | Silver Bay | Vocal |
| | Sweet Hawaiian Moonlight | Vocal |
| 80458 | Holy, Holy, Holy, Lord God Almighty | Chorus |
| | Onward Christian Soldiers | Chorus. |

# HARGROVE & MULLIN

*Druggists*

**Come to Our County Dinner Party and Corn Show—March 18th.**

## THE DAILY REPUBLICAN

The Only Daily Newspaper in Rush County.

Office: 219-225 North Perkins Street
RUSHVILLE, INDIANA

Published Daily Except Sunday by
THE REPUBLICAN COMPANY

Entered at the Rushville, Ind., Postoffice as Second-class Matter

SUBSCRIPTION RATES—
In City, by Carrier

| | |
|---|---|
| One Week | 12c |
| 13 Weeks, in Advance | $1.45 |
| One Year, in Advance | $5.70 |

SUBSCRIPTION RATES—By Mail

| | |
|---|---|
| One Month to 5 Months, per month | 45c |
| Six Months | $2.50 |
| One Year, in Rush County | $4.50 |
| One Year, Outside Rush County | $5.00 |

Foreign Advertising Representatives
H. Edmund Scheerer, Chicago
R. R. Mulligan, New York

Telephone
Editorial, News Society.....1111
Advertising, Job Work.....2111

Wednesday, March 10, 1920


**FOR CONGRESSMAN**

We are authorized to announce the name of Richard N. Elliott of Connersville as a candidate for congressman from the Sixth district subject to the decision of the Republican primary election on May 4, 1920.

**FOR SENATOR**

We are authorized to announce the name of R. H. Hill of Carthage, Ripley Township, Rush County, as a candidate for Joint Senator for Rush, Hancock and Decatur Counties, subject to the decision of the Republican primary election on May 4th, 1920.

**FOR JUDGE**

We are authorized to announce the name of Judge Will M. Sparks of Rushville township as a candidate for Judge of Rush Circuit Court, subject to the decision of the Republican primary election on May 4, 1920.

**FOR SHERIFF.**

We are authorized to announce the name of Sidney L. Hunt of Rushville township, as a candidate for Sheriff of Rush county, subject to the decision of the Republican primary election on May 4, 1920.

We are authorized to announce the name of John W. Kennedy of Rushville township, as a candidate for Sheriff of Rush county, subject to the decision of the Republican primary election on May 4, 1920.

We are authorized to announce the name of William C. Morgan of Rushville township, as a candidate for Sheriff of Rush county, subject to the decision of the Republican primary election on May 4, 1920.

**FOR AUDITOR**

We are authorized to announce the name of Phil Wilk of Rushville Township, as a candidate for Auditor of Rush county, subject to the decision of the Republican primary election on May 4, 1920.

We are authorized to announce the name of William R. Martin of Union township, as a candidate for Auditor of Rush county, subject to the decision of the Republican primary election on May 4, 1920.

We are authorized to announce the name of John F. Mapes of Union township, as a candidate for Auditor of Rush county, subject to the decision of the Republican primary election on May 4, 1920.

**FOR TREASURER**

We are authorized to announce the name of Charles A. Frazee of Rushville as a candidate for re-nomination for Treasurer of Rush county, subject to the decision of the Republican primary election on May 4, 1920.

**FOR COUNTY CLERK**

We are authorized to announce the name of Loren Martin of Rushville township, as a candidate for County Clerk of Rush County, subject to the decision of the Republican primary election on May 4, 1920.

We are authorized to announce the name of William B. Brann of Rushville township, as a candidate for County Clerk of Rush County, subject to the decision of the Republican primary election on May 4, 1920.

**FOR SURVEYOR.**

We are authorized to announce the name of Frank L. Catt, of Rushville township, as a candidate for Surveyor of Rush county, subject to the decision of the Republican primary election on May 4, 1920.

**FOR PROSECUTING ATTORNEY**

We are authorized to announce the name of John F. Joyce of Rushville as a candidate for nomination for Prosecuting Attorney of Rush county, subject to the decision of the Republican primary election on May 4, 1920.

We are authorized to announce the name of Albert C. Stevens of Rushville as a candidate for re-nomination for Prosecutor of Rush county, subject to the decision of the Republican primary election on May 4, 1920.

**FOR COMMISSIONER**

We are authorized to announce the name of Simp Davis of Rushville township, as a candidate for Commissioner of Middle District of Rush county, subject to the decision of the Republican primary election of May 4, 1920.

We are authorized to announce the name of Isaac N. Stevens as a candidate for Commissioner of the Northern District of Rush county, subject to the decision of the Republican primary election on May 4, 1920.

We are authorized to announce the name of Samuel H. Young of Rushville township, as a candidate for Commissioner of Middle District of Rush county, subject to the decision of the Republican primary election of May 4, 1920.

We are authorized to announce the name of Oscar J. Miller of Walker township, as a candidate for Commissioner of Middle District of Rush county, subject to the decision of the Republican primary election of May 4, 1920.

We are authorized to announce the name of George H. Bell as a candidate for Commissioner of the Northern District of Rush county, subject to the decision of the Republican primary election on May 4, 1920.

We are authorized to announce the name of Geo. H. Sweet of Washington township, as a candidate for Commissioner of the Northern District of Rush county subject to the decision of the Republican primary election on May 4, 1920.

**FOR REPRESENTATIVE**

We are authorized to announce the name of W. A. Alexander of Rushville township, as a candidate for representative from Rush county in the Indiana state legislature, subject to the Republican primary election on May 4, 1920.

We are authorized to announce the name of W. R. Jinnett of Walker township, as a candidate for Representative from Rush county in the Indiana state legislature, subject to the Republican primary election on May 4, 1920.

### Value of First Aid Knowledge

Since the war ended a number of attempts have been made here to arouse enough interest to form a Red Cross aid class. The Rush county chapter must first take the necessary steps to employ a county graduate nurse, because she would be essential to the success of the class. That such a thing is contemplated is generally believed, and it can not be done too soon for the welfare of the whole county.

Rushville has learned to value and appreciate the services of her visiting nurse and the people of the county outside the county seat likewise would find a nurse of immense value. Among the greatest benefits to be derived would be her services in teaching a first aid class.

The value of first aid knowledge is too often minified, but the following story printed in the Marion (Ohio) Daily Star offers a good example of how it may be used to save a life:

Ralph Fisher, son of Mr. and Mrs. G. F. Fisher, 606 Wood street, who celebrated his sixth birthday yesterday, fell into a cistern about 11 o'clock this morning and was rescued by Ronald Clay, aged sixteen.

"The lad was playing with Claude Barnes, a neighbor boy, at the J. F. Barnes home, 635 Wood street, and in stepping on the top of the cistern the covering gave way and he fell into the water. The cries of the Barnes lad brought his mother to the scene and she summoned the Clay boy who resides next door.

"The Clay youth went down into the cistern after the child, who was restored to consciousness by first aid assistance rendered by Fred Preuninger, also a neighbor. The boy's life was saved. The doctor, who was called today, highly praised Clay and Preuninger, declaring both were entitled to Carnegie hero medals".

Aside from the fact that the resuscitation itself was most remarkable there is still another factor in this case which is just so much so Fred Preuninger, who rendered that first aid assistance thereby saving the boy's life, learned it fully fifteen years ago under Dr. McMurrie, of Marion. Both of them were members of the Ohio National Guard. Dr. McMurrie, who was a major in the medical corps during recent hostilities, says that this is one of the most striking examples of first aid that he has met, either in army or civilian practice.

It may well be remembered that anyone who takes a Red Cross first aid course might be called upon at any time in just such an emergency. They should be able to meet it and will be able if they take the course whenever it becomes available here.

### Curbing "Big Business"

Some political agitators can never open their mouths without railing against "big business". They do not stop to consider that the greatness of this country is the result of this same big business. What we need in reality is a strong curb for the corporations—not extermination—and protection from demoralizing onslaughts of radicalism. Corporate interests should be adequately protected and everlastingly curbed. They should be permitted the right to a fair profit and prevented by rigid government supervision from extortion and profiteering. The same can be said of organized labor, of agriculture, and of every other legitimate interest. Then, and only then, will ideal conditions prevail in this country.

Hope, with some of us, never dies. There is always a possibility that congress may some day adjourn.

Public office is a public trust, viewed by many with much distrust.

The wise man never objects to adverse criticism which is free from malice, for it is the source from which much of his wisdom comes.

The greatest asset of some women is to weep—and peek through their fingers to note the effect.


## FOR ITCHING TORTURE

### Use Antiseptic Liquid Zemo

There is one remedy that seldom fails to stop itching torture and relieve skin irritation and that makes the skin soft, clear and healthy.

Any druggist can supply you with Zemo, which generally overcomes skin diseases. Eczema, itch, pimples, rashes, blackheads, in most cases give way to Zemo. Frequently, minor blemishes disappear overnight. Itching usually stops instantly. Zemo is a safe, antiseptic liquid, clean, easy to use and dependable. It costs only 35c; an extra large bottle, $1.00. It will not stain, is not greasy or sticky and is positively safe for tender, sensitive skins.

The E. W. Rose Co., Cleveland, O.



# You Saw These Knockabout Suits and Polo Coats in Vogue

*Suit 4010 has consistently chosen Scotch Tweed mixtures to express the simple lines of this Knockabout suit which the tailored lady is wearing. A contrasting color to face collar and cuffs and a tiny piping of the same color through the belt add a touch of smartness.*

*Suit 4030 (on the lady at the left) is of Irish Homespun, and assumes a decidedly mannish air through the cut of its collar, cuffs and pockets. And by means of two buttons on each side of the skirt it combines straightness of line with walking comfort.*

And we want you to know that we carry these coats and suits with the Wooltex label that stands for "That Well Dressed Look" for each and every type.

And you know that is really the secret of being well dressed at all times. It is having just the *right* costume—*right* for your type and *right* for certain kinds of occasions.

Now come the Spring days and the call of the great out-of-doors when, for the greater part of each day, you will be needing a walking suit or a big soft Polo coat with a semi-sports air.

And how about your particular type? The models that bear the *Wooltex* label consider all types and adapt the favorites of the season to the different types. Note for instance the Knockabout suits, illustrated above—one on the strictly mannish type, another a bit more feminine. And the Polo Coat at the left with its swagger sports air; while the other Polo Coat at the right is just as smart but a trifle more dignified.

**Wooltex**
**Tailor-mades**
Designed and Tailored by The H. Black Co.

*It's just a bit of white satin embroidered in gold and black. But, neatly fastened inside the collar of your tailormade, it means that you'll wear the coat or suit with all the pride we take in signing it!*
*Remember, no matter how much it "looks like" a Wooltex Tailormade, it just can't be without that Wooltex signature shown above!*

*"Meadowbrook." This is another smart Polo Coat. Large, square pockets, convertible collar with self stitching and a nice broad belt make it unusual. The shoulders are snug, the back straight with stitched seam down the centre. It is open in back from about six inches below the waist to the hem. In the same colors as the "Pinehurst."*

*"Pinehurst." It's of French Blue Angora Polo, this little sports coat. The Gray Angora Tuxedo facing conceals two little pockets, and those sharp little points over the hips are extremely smart. The cuff is "linked," the shoulders snug, and the back full. It comes in Squirrel, French Blue and Tan—the Tuxedo collar is of self or contrasting Angora.*

# THE MAUZY CO.

**The Store That Sells Wooltex**


## Sap and Salt

By BERT MOSES

Nothing can stop a man who is doing the right thing.

Today's beauty hint: Take a bath and help mother get breakfast.

Keeping busy is the only cure for troubles that you can depend on.

Hez Heck says: "What a woman likes most is to have people take notice of her."

No gentleman ever quarrels with a waiter, and no lady ever turns up her nose at the hired girl.

Colleges would accomplish more if they trained boys to tackle plows and axes instead of tackling trigonometry and football.

### The Poet.

The poet doth not only show you the way, but giveth so sweet a prospect into the way, as will entice any man to enter into it; nay, he doth as if your journey should be through a fair vineyard, at the very first give you a cluster of grapes, that full of that taste you may long to pass further. He cometh to you with words set in delightful proportion, and with a tale forsooth, he cometh upon you; with a tale which holdeth little children from play, and old men from the chimney corner.—Sir Philip Sidney.

## Our Daily Laugh

New and Bright Yarns That Will Tickle You and Will Be Relished by Your Friends When You Repeat Them.

Gustavus Adolphus Moriarity—whose name was a compromise in the argument between an Irish father and a mother who claimed nativity elsewhere—had a habit amusing—for him—of holding the cat's tail. The cat wasn't at all satisfied and gave vent to her passions with loud squawlings and ripping of carpet. But, Adolphus, aged 8, would hold tight. His mother said to him:

"Dolphus, don't pull the cat's tail!"

"I ain't pulling," said Adolphus. "She's pulling."


### You Can "Feel" a Cold or Flu Coming!

EVERY little nerve in your body tells you that you are taking a bad cold. You know it—and you also know that you should do something right now to stop it. You know that a cold is dangerous—and might lead to serious illness—perhaps the Flu. Get a package of

**LIGHTNING LAXATIVE QUININE TABLETS**

Will Not Gripe or Sicken

today—take a few of them according to directions—and your cold will be stopped before you know it. They will not gripe or sicken. These excellent tablets work within twenty-four hours. Ask your druggist or dealer—25 cents.


## CONTRACTORS WILL ORGANIZE A BOARD

### Purpose Will be to Protect Building Interests in Indiana And Take Care of Various Problems

### INCLUDING LABOR QUESTION

Indianapolis, Ind., Mar. 10—Executive boards of the Indiana Society of Architects and Associated Building Contractors of Indiana met here Tuesday to draw plans for organizing a board of united building interests of Indiana.

The purpose of the board would be to handle matters between architects and contractors, standard and equitable forms, legislation affecting the advancement of construction propositions, and to promote a spirit of fair dealing.

The contractors have named the following to represent them on the board: A. J. Hoffman of Evansville; H. G. Christian of South Bend; and C. C. Pierson of Indianapolis.

Another question taken up at the meeting was the labor problem.

### RUSH CHAPTER MEETING

Rush Chapter No. 24 R. A. M. will confer the Royal Arch degree next Monday evening beginning at 7:30. A smoker will follow.

### On the Other Side.

Little Philip had cried all night wit toothache and upon receiving a nick the next morning he went as usual t get candy again. His auntie, on com ing home, and finding he had bought candy with her nickel, asked him "Why, Philip, I thought you weren ever going to eat candy again?" T which he replied: "Well, auntie, I not eating this candy on the toothach side."


## MUSTEROLE—QUICK RELIEF! NO BLISTER

### It Soothes and Relieves Like a Mustard Plaster Without the Burn or Sting

Musterole is a clean, white oint ment, made with the oil of mustard It does all the work of the old-fashione mustard plaster — does it better an does not blister. You do not have t bother with a cloth. You simply ru it on—and usually the pain is gone!

Many doctors and nurses use Muster ole and recommend it to their patient

They will gladly tell you what re lief it gives from sore throat, bron chitis, croup, stiff neck, asthma, ne ralgia, congestion, pleurisy, rheuma tism, lumbago, pains and aches of th back or joints, sprains, sore muscle bruises, chilblains, frosted feet, colds o the chest (it often prevents pneumonia

30c and 60c jars; hospital size $2.5

MUSTEROLE
IT NOT BLISTER

# Why Cover Your Roof With Cheap Shingles?

Shingling the roof of your house, barn, or shed with the best quality of red cedar shingles is a fine investment.

A good shingle will outlast 2 to 1 a poor one. Even if the poor one costs you only half as much, think of the labor, time, and trouble of having to do the job over again. It does not pay.

We have in stock this spring the highest grade of both 16 and 18 inch shingles.

**18 In. B. C. Perfections - $15**
**16 In. B. C. XXXXX - $12**

Any lumberman will tell you that these are the highest grade red cedar shingles cut. When you buy them, you can rest assured that you are getting the best shingle on the market.

**J. P. Frazee & Son**


## Amusements

### "His Wife's Money" at Princess

Zene Keefe and Eugene O'Brien will be shown tonight at the Princess theater in "His Wife's Money", a picture which is replete with beautiful scenes, dramatic situations and is said to be a picture that everyone will like. In addition to this, a Pathe News will be shown.

What would be your feelings if you were one of the richest young men in American and were thrown out of a bank because you looked suspiciously like a tramp? That's Wallace Reid's experience in the character of the breezy hero of "Double Speed", his latest Paramount Artcraft picture, which will be on view at the Princess Theatre Thursday and Friday. It all comes about when Wallie is on an auto trip across the continent and is robbed of all he owns in the middle of the Western desert. The "all" includes a letter of introduction to the president of a big Los Angeles bank. So when the film star, dressed in dirty, ill-fitting borrowed clothes, is brought to that city by a friendly Ford and goes to the bank, the teller greets him by having ejected into the street. That is the start of a series of amusing adventures and a delightful romance. Wanda Hawley, Theodore Roberts and Tully Marshall are included in the cast of this entertaining screen comedy.

### Hoosier is Screen Sensation

Heralded as the new sensation of the screen and a thriller of royalty and other international notables, Buck Jones and his daring horseback feats promise to cause a riot of enthusiasm among motion picture fans when he makes his debut as William Fox, newest cowboy-soldier star at the Mystic Theatre, today in Harold Titus' thrilling tale of the West, "The Last Straw."

Once a cowboy on the Triangle Bar Ranch in Montana, Buck Jones later joined the Sixth U. S. Cavalry and helped to stamp out the Moro uprising in the Philippines. Then he got into the world war by breaking horses for the French government, later becoming attached to the staff of a French general. As a horseman Buck Jones is said to be a marvel.

The scenes of "The Last Straw" are laid in California, and in the hero role of Tom Beck, a cowpuncher, Jones, according to report, fills the bill to perfection.

The supporting cast contains the names of such favorites as Vivian Rich, Jane Tallent, Colin Kenny, Charles LeMoyne and Bob Chandler.

The tenth episode of "The Great Radium Mystery," entitled "Creeping Flames," is the offering tomorrow together with Pete Morrison in a western, "Kingdom Come," and a Lyons and Moran comedy, "Bungled Bungalows."


**Important to all Women Readers of this Paper.**

Thousands upon thousands of women have kidney or bladder trouble and never suspect it.

Women's complaints often prove to be nothing else but kidney trouble, or the *result* of kidney or bladder disease.

If the kidneys are not in a healthy condition, they may cause the other organs to become diseased.

You may suffer pain in the back, headache and loss of ambition.

Poor health makes you nervous, irritable and may be despondent; it makes any one so.

But hundreds of women claim that Dr. Kilmer's Swamp-Root, by restoring health to the kidneys, proved to be just the remedy needed to overcome such conditions.

Many send for a sample bottle to see what Swamp-Root, the great kidney, liver and bladder medicine will do for them. By enclosing ten cents to Dr. Kilmer & Co., Binghamton, N. Y., you may receive sample size bottle by Parcel Post. You can purchase medium and large size bottles at all drug stores.


### "The Unknown Purple"

What would you do if you could make yourself invisible? Roland West has answered this question to the satisfaction of a million theatergoers in his mystery play, "The Unknown Purple", which comes to the Shubert Murat Theater, Indianapolis, for a week's engagement beginning Monday evening, March 15, with matinees Wednesday and Saturday. Mr. West conceived the idea of a purple ray with which a character becomes invisible on the stage. After he had perfected this ray for stage use, his keen mind, trained in melodrama, created a most startling play written around the purple light.

He introduces his characters in a prison cell, where one man is serving a sentence for a crime committed by another. It is a prisoner occupying an adjoining cell who introduces the story of a millionaire crook and a vampire wife whose sole ambition is to be possessed with money. From the prison scene with a motion picture rapidity the audience is taken to the home of Peter Marchmont located in a middle west city.

From then on thrills pour forth with machine-gun rapidity, each one out-thrilling the other. While it is not fair to expose the plot or the final climax in any play, in this one it would not be exposed if one tried, inasmuch as at the final curtain the audience may solve the problem as they wish.

Reserved seats for the above attraction may be purchased from Hargrove & Mullin.

### Candlemas Day.

On Candlemas day the Christmas decorations are taken down in the churches, as it is the Feast of the Purification, or the Presentation of Christ in the Temple. The term Candlemas is used owing to the practice of the early church, when lighted candles were carried in the procession in memory of Simeon's words at the presentation of the infant Savior: "To be a light to lighten the Gentiles."


**PAY WHEN CURED**

Dr. Burkhart wants you to write him today for a treatment of Dr. Burkhart's Vegetable Compound for Liver, Kidney, Stomach Trouble, Constipation, Catarrh, Rheumatism. Pay when cured. Don't miss this grandest of remedies and wonderful preventative for Grip, Flu. Address 621 Main St., Cincinnati, O. For sale at all Drug Stores. 30-day treatment 25c.—Adv.



The Princess
HOME OF THE SILENT ART

**THURSDAY and FRIDAY**

JESSE L. LASKY *presents*
WALLACE REID

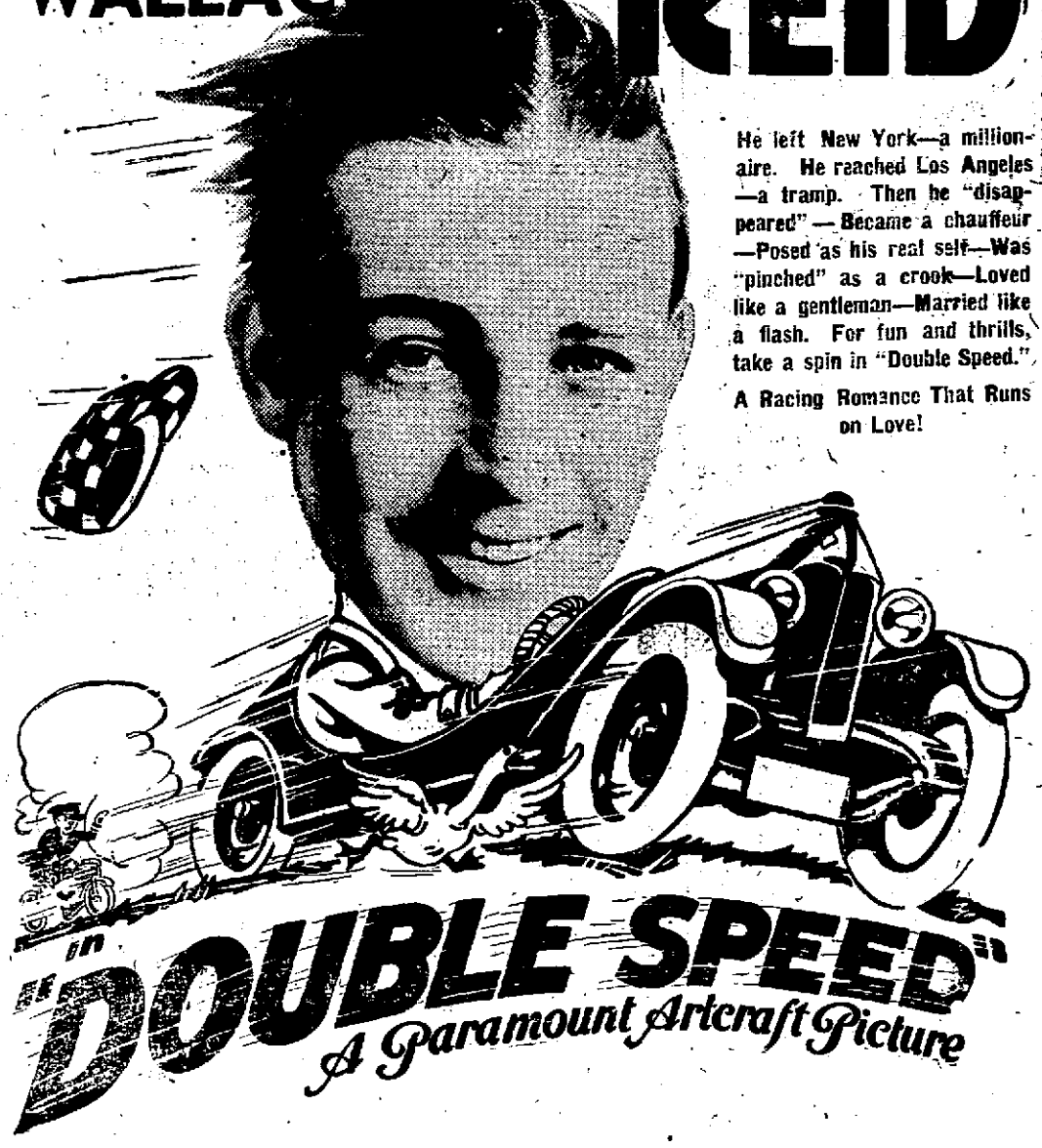

He left New York—a millionaire. He reached Los Angeles—a tramp. Then he "disappeared"—Became a chauffeur—Posed as his real self—Was "pinched" as a crook—Loved like a gentleman—Married like a flash. For fun and thrills, take a spin in "Double Speed."

A Racing Romance That Runs on Love!

in "DOUBLE SPEED"
*A Paramount Artcraft Picture*



MYSTIC
PICTURES THAT PLEASE

TODAY — SPECIAL

TODAY "THE LAST STRAW" TODAY

**BUCK JONES** makes his sensational debut at the Mystic Theater tonight in a high-calibered Fox production, "The Last Straw." The screen has been reinforced to stand the wear and tear of the new star's feats on horseback. The story moves as fast and furious as Jones' steeds. You cannot afford to miss Jones and "The Last Straw." Take your friends and cement the friendship. Action and more action—and a delightful love theme combine to make this picture a film prize.

Buck Jones is a Hoosier. Born at Vincennes, Ind., and a veteran of two wars. Buck Jones' feats of horsemanship have thrilled President Wilson. President Poincare of France and the Crown Heads of Great Britain, Belgium and Italy he exhibited his unmatched skill before them in Paris at their special request. The leading lady is Vivian Rich. Be sure and see the Great Hoosier Star today at the Mystic.

THURSDAY — THE GREAT RADIUM MYSTERY
TENTH EPISODE — "CREEPING FLAMES"
WESTERN — PETE MORRISON in "KINGDOM COME"
Comedy — LYONS and MORAN in "BUNGLED BUNGALOWS"

FRIDAY SPECIAL — FRANK MAYO and EDITH ROBERTS in "LASCA" — DOWN BY THE RIO GRANDE
Come to Our County Dinner Party and Corn Show—March 18th.



Try "Exide" SERVICE

Our practical knowledge of starting batteries and our facilities for providing for every need of every make of starting battery are a few of the advantages of our "Exide" Service. Try "Exide" Service—learn how it makes more efficient starting battery performance possible.

**Bussard Garage**



The Princess
HOME OF THE SILENT ART

**Tonight**

EUGENE O'BRIEN and ZENE KEEFE in a modern society drama.
"HIS WIFE'S MONEY"
A picture with many beautiful scenes, very dramatic and a story you will like.

EXTRA — "Pathe News"
The Eyes of the World.

THURSDAY AND FRIDAY
Wallace Reid in "DOUBLE SPEED"
A picture that hits the high spots. A rapid fire comedy and a breezy love story.

EXTRA — "Pathe Review"
Things of Interest.

Saturday — Mable Normand in "SIS HOPKINS"



# The Best Phonograph Buy on the Market Today

When you place a NEW COMFORT in your home you can feel sure that you have made your dollar do almost double duty. It is undoubtedly the best instrument on the market today for the price we are asking for it.

*We have just received another new shipment*

in beautiful walnut cabinet finish that we will offer at special price for "Walnut Week"—this week only. A beautiful instrument and at a price you cannot duplicate. Better make your selection today for our supply is a special offer and very limited. Pay on the easy payment plan.

**The G. P. McCarty Co.**

Phone 1572 for Wall Paper, Paints, Windshield Plate, Plate Glass, Brushes, Etc.
"Fine Framing a Specialty."
Come to Our County Dinner Party and Corn Show—March 18th.



# Syrup Cans —AT— Gunn Haydon's

Come to Our County Dinner Party and Corn Show—March 18th.

# WILLARD IS BACK AT WORK AGAIN

**"Flu" Left Him Almost a Physical Wreck But Tanlac Builds Him Up.**

"When I began taking Tanlac I was almost a wreck and so weak I could hardly walk, but now I have gone back to my work and am in as fine health as I ever was before," was the unusual statement recently made by Howard Willard, 615 Morgan street, Peoria, Ill.

"Last winter I had a severe case of Flu followed by pneumonia, and after I got up they told me I just did manage to pull through," continued Mr. Willard. "I was in a helpless, miserable condition, had no appetite to speak of and what little I did force myself to eat hurt me. I would have terrible cramping spells and gas would form and effect my heart so that I thought it was going to give out on me. I kept growing weaker. I was so discouraged I was beginning to wonder where it was all going to end.

"One night my wife was reading in the paper what a man said about Tanlac and I happened to know him as he worked down at Holts, the place where I was working when I contracted the flu. I made up my mind right then and there to try Tanlac and got my wife to go to the drug store and get me some. Well, the very first bottle began to build me up and by the time I had finished half of it I was able to walk down town. In a short time I was back at my work and I took my Tanlac right to work with me and never missed a dose until I took five bottles and knew that I was well, sound and healthy in every respect. I never have a touch of indigestion and no matter what I eat or how much I eat it agrees with me and is giving me strength and energy. I am making more money than ever in my life and sometimes I even work overtime as I am not tired when I get through my day's work.

Tanlac is sold in Rushville by F. B. Johnson & Co.; in Milroy by Dallas Copper; in Manilla by Geo. J. Inlow; and Arlington by Mrs. L. T. Davis.—(Adv.)


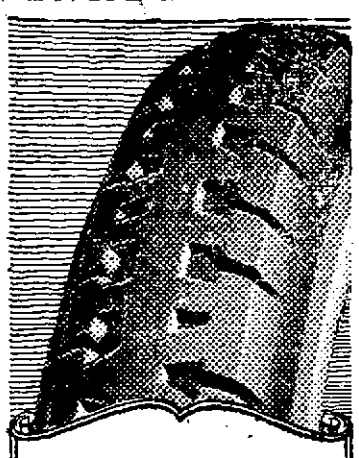

32,000 MILES

and still going, is one of the high mileage records of the

MASON CORD

That's our idea of a really good tire and we back this up with the MASON Unlimited Guarantee—*Satisfaction—No Mileage Limit.*

Call up or drop down for full particulars.

JOE CLARK
PHONE 2155

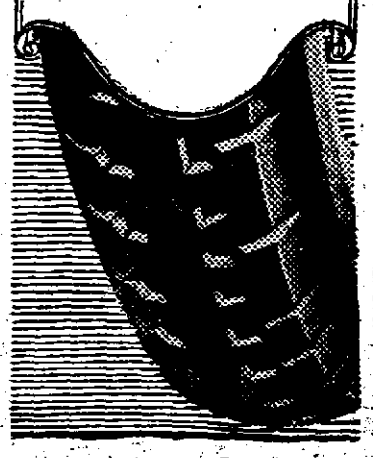


## Society

Mrs. Holmes Bible class will meet Friday afternoon with Mrs. Jeanette Carr at the home of Mrs. W. J. Waite, 433 North Harrison street.

* * *

The Woman's Home Missionary Society of the St. Paul's M. E. church will be entertained tomorrow afternoon at the home of Mrs. John P. Frazee in North Main street.

* * *

The Misses Mayme and Anna Geraghty will be hostesses for the members of the Marian Social Circle Thursday afternoon at the home of Mrs. L. J. Geraghty in West Eighth street.

* * *

Mrs. H. H. Elliott entertained the members of the Ladies Aid Society of the First United Presbyterian church yesterday afternoon at her home in North Harrison street. After an important business session the guests were entertained socially.

* * *

The Misses Geraghty entertained the Sewing Circle last evening at their home in West Second street. The guests present enjoyed the evening in various kinds of needlework and social conversation. The next meeting will be held on Thursday night at the home of Miss Mayme Mullins.

* * *

About sixty members of the Ladies Aid Society of the St. Paul's M. E. church were delightfully entertained yesterday afternoon at the home of Mrs. Samuel Innis, in North Perkins street, with Mrs. Raymond Hargrove and Mrs. Dill as assisting hostessess. After the regular business session and program the hostesses served dainty refreshments.

* * *

Miss Lena Buell was hostess for the members of the Shakespeare club last evening at the home of Mrs. Lewis Sexton in North Perkins street. The topic for discussion was in the interest of the teachers of the schools, observing "Teachers Week," which is being celebrated in this state this week. Miss Ruth Spivey gave an interesting talk on "The Woman in Art, Literature and Music." During the social hour at the close of the program light refreshments were served.

* * *

The W. R. C. Penny Social enjoyed an interesting meeting yesterday afternoon with Mrs. Lillian Jones at the home of her daughter, Mrs. Scott Hosier, in East Eigth street. Mrs. Belle Allen, Mrs. Nettie Finley and Mrs. Lydia Turner were the assisting hostesses. Thirty members and four visitors were present for the meeting. After a business session a very entertaining program was given, followed by a social hour and the serving of dainty refreshments. The next meeting will be with Mrs. Hattie Trennepohl, April 6.

* * *

The Glenwood Sorosis club enjoyed a very interesting meeting yesterday afternoon at the home of Mrs. P. E. Murphy in Glenwood. The program given yesterday centered on Edgar Allen Poe, the poet. Responses to the roll call were quotations from the poet. Mrs. Doris Scholl gave an interesting discussion of his life, rank and style of writing and Mrs. J. E. Walther read the story of "The Fall of the House of Usher." Miss Scholl recited one of Poe's greatest poems, "The Raven" and gave a musical monologue of "Annabelle Lee." Ten members were present to enjoy the interesting program and the delicious refreshments served at the close of the afternoon.


LET "DANDERINE" SAVE YOUR HAIR

Hurry! A few cents stops hair falling and doubles its beauty

A little "Danderine" cools, cleanses and makes the feverish, itchy scalp soft and pliable; then this stimulating tonic penetrates to the famished hair roots, revitalizing and invigorating every hair in the head, thus stopping the hair falling out, getting thin, scraggly or fading.

After a few applications of "Danderine" you seldom find a fallen hair or a particle of dandruff, besides every hair shows more life, vigor, brightness, color and thickness.

A few cents buys a bottle of delightful "Danderine" at any drug or toilet counter.


## SHOWS INFLUENCE THAT THOUGHT HAS

Continued from Page One

habits. Within ourselves we find no power to reform. It is only when Divine help is implored that we are enabled at all to think upon high levels. Thinking on high levels produces sunny dispositions, religious habits and a general desire to constantly help and uplift everywhere.

"One of the most pitiful things in looking in the face of the average man or woman is to find the utter lack of peace and contentment written upon the features. Worry and fear seem to be the two words we read most on the faces of the people. 'Tis only God, through Christ, what can help us to think on the levels so necessary to produce Christian character. As a man thinketh in his heart, so is he".

This evening at 7:30 Doctor Henninger will preach on the subject, "Quenching The Spirit". The congregational singing led by the large choir, pipe organ, piano and other instruments is one of the inspiring features each evening. The song service precedes the sermon for thirty minutes.

## WOOD CARRIES N. HAMPSHIRE

Concord, New Hampshire, Mar. 10.—General Leonard Wood will have the solid support of the republican delegation of his native state in the national convention in Chicago, returns today from 244 towns and wards voting in the New Hampshire primary indicated.

## JESSE DEMAREE IS BROUGHT HERE

Continued from Page One

the one brought here today.

One of the confessions obtained stated, it is said, that Jesse Demaree and a confederate robbed the Dean residence here. The confederate's name was not made public, but a search is being conducted for him.

The man brought here today will be left in the Marion county jail so that no one can get into communication with him, and he will not be brought here until the day of the trial.

### Eskimo Women's Work.

While Eskimo men are hunting polar bear and walrus the women and children are busy catching the greater part of the fish and birds to be stored away for food supply during the six months' winter.


Of Utmost Importance

Pure, emulsified cod-liver oil is not medicine as many are prone to think of medicine.

SCOTT'S EMULSION

is a form of growth-nourishment that is of utmost importance to many children. That most children *relish* and *thrive* on *Scott's* is a *"truism"* accepted the world over. Give *Scott's* to the children and watch them grow strong!

Scott & Bowne, Bloomfield, N.J. 19-15

Karo

In the blue can.

*Jams, Jellies, Preserves are Too High—Blue Label Karo Solves the "Sweet" Problem at Less Cost. Important to Large Families*

THE mother of a large family cannot help being worried over the extremely high prices of jams, jellies, preserves—and candy. In children especially Nature emphasizes her demand for sweets. We all need a good percentage of sweets each day.

This is the reason for the unusual present demand for *Blue Label* Karo—the Great American Sweet for every purpose.

INSTEAD of worrying about and paying high prices for store candy, make Karo Candy at home. It is easy to make, costs but little and its purity makes it best for children.

There is an every day use for *Blue Label* Karo. From breakfast—on pancakes or waffles—to dinner for cooking and baking.

CORN PRODUCTS REFINING COMPANY
17 Battery Place New York

NOTICE

Because you will find so many economical ways to use *Blue Label Karo* it will pay you to buy it *by the dozen cans*, as others are doing. Ask your grocer the price.

FREE

Write today for beautifully illustrated 64-page Corn Products Cook Book.

The Mauzy Co.

Peggy Paige Dress Week March 7th to 13th

The Mauzy Co.

# Are You All Run Down?

**Vinol is What You Need**

Because it is a famous blood maker, nerve builder and general tonic. By its use appetite increases, color improves, and the body is filled with renewed energy and strength and vigor.

**These Letters Prove It**

Cleveland, Ohio.—"I was weak and all run-down—no strength, languid and no ambition, so I could hardly keep up and around. Vinol built me up and strengthened my whole system after all other medicines had failed to help me."—MRS. W. D. DAWSON.

Burdett, N. Y.—"I live on a farm and raise chickens in addition to my housework. As a result I overworked and broke down so I had to give up. Nothing helped me until I tried Vinol. It gave me a good appetite and built me up so now I feel as strong and well as ever."—MRS. LOYAL PALMER.

For all run-down, nervous, anaemic conditions, weak women, overworked men, feeble old people and delicate children, there is no remedy like Vinol.

*Your money will be returned if Vinol fails—*

Vinol OUR COD LIVER AND IRON TONIC IS THE GREATEST STRENGTH CREATOR KNOWN

F. B. JOHNSON & CO., Druggists, and Druggists Everywhere.



# NEW STORE

We have opened a new store in the Henry Building in Mays with a full line of Oliver Farm Implements, including sulky plows, walking plows, one and two-row cultivators, discs, cultipackers, Black Hawk planters, manure spreaders, straw spreaders, mowers and hay loaders. Also Fordson tractors and plows, Ford automobiles and trucks, Fairbanks-Morse gasoline and oil engines, Goodyear and United States tires and a complete line of auto accessories.

WE WILL HOLD OUR FIRST

**Spring Opening on Wednesday, Thursday and Friday, March 10, 11 & 12**

We will give Special Prices for goods bought and settled for during these three days. Factory representatives will be present. Come and bring your friends. We will save you money on every purchase.

**Coulter & Hunsinger**

MAYS, IND.



# SCHRICHTE MONUMENTS

*Distinctive - Artistic - Enduring*

We wish to call your attention to our fine display of All Polished and All Axed Monuments from the stock of the Boutwell, Milne and Varnum—Rock of Ages—Barre Granite.

These monuments are conceived along the lines of a set ideal, embodying originality of design with the highest quality, workmanship and material.

Selections made now will be completed and set in the cemetery for Memorial Day, at which time payment may be made.

**The Schrichte Monumental Works**

RELIABLE SINCE 1859

117 121 S. MAIN. RUSHVILLE, IND.

See the monument you buy.



# Shoe Repairing

**FLETCHER'S SHOE SHOP**

Opposite Postoffice. Phone 1483.

Open Until 8 P. M.



*It is some satisfaction to know*

That your clothes can be properly cleaned without an unpleasant odor being left which might embarrass you when wearing the garments while among your friends. Cleaning clothes is part of our business and we make a study of the work. That is why your clothes always have a fresh cleansing smell when returned from the

**XXth Century Cleaners and Pressers**

Phone 1154—We Will Call.


# 700 TEAMS COMPETE IN A.B.C. TOURNAMENT

**For the First Time in History Mexico's Five Will Try to Cop the Championship**

**EVENT CLOSES MARCH 31**

Peoria, Ill., Mar. 10—Pin smashers from every state in the union are entered in the International A. B. C. tournament which opened here today. The event will close March 31.

Seven hundred teams are to compete. Peoria is to enter 200 aggregations and Chicago 170. For the first time in history Mexico's five will attempt to cop the championship. Canada also will be represented. Prizes offered total $30,000.

The annual meeting of officers, delegates and members of the executive committee of the American Bowling Congress will take place at the Hotel Jefferson here Friday, March 12.

Cleveland, Buffalo, Detroit, Louisville, St. Louis and Indianapolis, are said to be the strongest contenders for the site of the 1921 tournament of the A. B. C.

**GRANTED NEW TRIAL**

St. Louis, Mar. 10.—The case of Rose Pastor Stokes, convicted in the federal court of the western district of Missouri of violating the espionage act, was remanded for a new trial in the circuit court of appeals here today.


# Feeling Like A New Person All Over Now

**This Man Tells How Vola-Tonic Built Up His Run Down System**

"Vola-Tonic built up my system after I had been weak and run down for over a year and I want to recommend this medicine," said George Hill, of 204 Warner street, Cincinnati, O.

"About a year ago my system got in a weakened, run down condition. My strength and energy seemed to be about gone. My nerves got out of order and I couldn't sleep right at night or get the proper rest.

"I work in a shipping department and it was about all I could do to get my duties done in my weakened condition.

"It seemed that nothing would help me. I tried several medicines but without results.

"Then I heard about Vola-Tonic and decided to give this medicine a trial. I am on my fourth bottle of Vola-Tonic now and I feel like a different person.

"Vola-Tonic has built up my system and made me so much stronger all over that I am glad to recommend this medicine to others."

"Vola-Tonic, "Builder of Strength" brings a good appetite and good digestion. It helps the stomach take strengthening nutrition from food to nourish and build up the broken down tissues and ailing organs of the body. Vola-Tonic also soothes the nerves and permits sound, energy-restoring sleep every night. As a result, full normal strength and health soon come to the weakened, run down man or woman.

"Vola-Tonic, "Builder of Strength" is being specially introduced in Rushville at Frank E. Wolcott's.—(Adv.)



*Harrison's*

# Paint! Paint! Paint!

Auto, Barn, House and Floor Colors—Highest Quality Paint Sold Today.

Try one can of this paint and then decide what paint you will use this spring.

# S. L. HUNT

DON'T FORGET THE BIG DAY


# VALIDITY OF DRY LAW IS UNDERGOING TEST

**Legal Battle Starts Before The Supreme Court, With Government Defending Law**

**WHAT THE ISSUE CENTERS ON.**

(By United Press.)

Washington, Mar. 10—The validity of constitutional prohibition was being fought out in legal battles by attorneys for the federal government, dry states, wet states and the liquor interests in the United States supreme court Monday.

A decision is not expected before April or later. One of the greatest attacks ever made on one statute or part of the constitution has been directed against the dry law by the wet forces.

It has thrown a vigorous defense of prohibition against the federal government and dry organizations.

The issue today centered on whether prohibition is a valid subject for amendment to the constitution and whether the Volstead law enforcement amendment is constitutional.

Twenty five angles of attacks have been launched against the two.

After court met Elihu Root obtained permission to file a brief for the United States Brewers association, supporting the contentions of Rhode Island.

The issue is in reality one of state's right and bears a striking similarity to the historic question of civil war days.

## County News

**Mauzy**

There will be preaching services at the Ben Davis Creek church Sunday morning and evening by the Rev. A. E. Wrentmore.

Mrs. A. C. Haskett spent Wednesday in Indianapolis.

Mrs. Dan Whicker and daughter Frances are visiting in Gwynneville.

Mr. and Mrs. Riley Alexander have moved to Indianapolis.

Alva Bitner and family have moved into their new home in Mauzy.

Von Heeb and family are able to be out again after a several weeks illness.

The Ben Davis Creek Aid society meets with Mrs. Helen Kirkwood on Thursday afternoon, March 11. It is important that all members be present as there will be special business to transact.

Mike Shank is ill at his home in this vicinity.

Miss Belle Mauzy has returned home after an extended visit with relatives in Indianapolis.

**AUTO BANDITS ESCAPE**

Baltimore, Md., Mar. 10.—Automobile bandits operating in broad daylight in the busiest shopping section here, today, smashed a large plate glass window in front of a prominent jewelry store and took thousands of dollars worth of jewelry and diamonds in the show window, wounding one man who attempted to hold them up, and escaped in a waiting automobile.

**Ericsson's Great Invention.**

In 1838, on the first of February, the screw propeller for steamships was patented by its inventor, John Ericsson, a Swede.


# Our Success

Proves that SERVICE counts. We firmly believe that our success has been due to one thing more than any other and that is that we have really served our customers instead of just selling them food for a profit.

High Grade Pumpkin, No. 2 cans 10c
Tomato Puree, No. 1 cans 5c
Lippencott's Apple Butter, large jars, 35c; mediums 20c
Jello or Jiffy Jell, all flavors at 12c
Muscatel Grapes, very fine for salad, No. 1 cans 15c
Quaker, Mothers or Delicious Oats per pkg. 13c
High Grade Catsup, 2 bottles for 25c
Peeled Apricots, heavy syrup, No. 3 cans 30c
French Mustard per jar 13c
Fancy Corn and Peas, No. 1 cans 10c
Libby's Canned Spagetti, No. 1 cans 15c
Campbell's Soups, all kinds 12c
Preserved Prunes, No. 1 cans 10c
Spanish Pimentos, No. ½ can 20c
Green Asparagus Tips, No. 1 cans 15c
Good Catsup, 11 oz. cans, 2 cans 15c
Fancy Rice 2 pounds for 35c
Dromedary Cocoanut pkg. 15c

**L. L. ALLEN Grocer**

Phone 1420



# DYNAMITE

We have a stock of 40% Red Cross in our Magazine at all times. Now is the time to get ready for the Spring work. We also have Caps and Fuse in Stock.

*Remember March 18th Big Dinner!*

**Gunn Haydon**



# Fred A. Caldwell

**Furniture and Undertaking**

Personal attention given funeral calls.

Phones — Store 1051; House 1231. Rushville, Indiana.



# Combination Sale

**Saturday, March 20, 1920**

AT GEORGE SMALLEY BARN, E. SECOND ST, RUSHVILLE.

If you have anything to sell, let us know some time this week, so we can advertise one week before sale. We are expecting a good sale this time, and expect a lot of good buyers. We have pens and everything handy for hogs and cattle. If you have corn or hay let us know now and bring sample day of sale. We charge 3 per cent for selling and advertising.

**John Thompson, Mgr.**

MILLER & KEMPLE, Auctioneers. JOHN HEEB, Clerk.

## Bank Statement

Report of the condition of the Peoples National Bank at Rushville, in the State of Indiana, at the close of business on February 28, 1920.

**RESOURCES**

| | | |
|---|---|---|
| Loans and Discounts | | [illegible] |
| Overdrafts unsecured | | [illegible] |
| U. S. Government Securities Owned: | | |
| Deposited to secure circulation (U. S. bonds par value) | $12,500.00 | |
| Pledged to secure Postal Savings deposits (par value) | 2,000.00 | |
| Owned and unpledged | 9,480.00 | |
| War Savings Certificates and Thrift Stamps actually owned | 3,077.30 | [illegible] |
| Securities other than U. S. bonds (not including stocks) owned and unpledged | | [illegible] |
| Stock of Federal Reserve Bank (50 per cent of subscription) | | [illegible] |
| Furniture and Fixtures | | [illegible] |
| Lawful reserve with Federal Reserve Bank | | [illegible] |
| Cash in vault and net amounts due from national banks | | 11,7[illegible] |
| Checks on other banks in the same city or town as reporting bank (other than Item 16) | | [illegible] |
| Checks on banks located outside of city or town of reporting bank and other cash items | | [illegible] |
| Redemption Fund with U. S. Treasurer and due from U. S. Treasurer | | [illegible] |
| Interest earned but not collected—approximate—on Notes and Bills Receivable not past due | | 2,946 00 |
| Total | | $938,354 79 |

**LIABILITIES**

| | | |
|---|---|---|
| Capital Stock Paid In | | $ [illegible] |
| Surplus Fund | | [illegible] |
| Undivided profits less current expenses, interest, and taxes paid | | 12,[illegible] |
| Interest and discount collected or credited in advance of maturity and not earned—(approximate) | | [illegible] |
| Circulating Notes Outstanding | | 12,500 00 |
| Net amount due to banks, bankers, and trust companies in the United States and foreign countries (other than included in Items 29 or 30) | | 68,130 33 |
| Certified checks outstanding | | 6,000 00 |
| Total of items 29, 30, 31, 32 and 33 | $68,130.33 | |
| Individual deposits subject to check | | 672,4[illegible] 00 |
| Certificates of deposit due in less than 30 days (other than for money borrowed) | | 42,093 95 |
| Total of demand deposits (other than bank deposits,) subject to Reserve, Items 34, 35, 36, 37, 38, and 39 | $714,520.03 | |
| Postal savings deposits | | [illegible] |
| Liabilities other than those above stated | | [illegible] |
| Total | | $938,354 79 |

STATE OF INDIANA, COUNTY OF RUSH, SS:
I, Ralph Payne, Cashier of the above named bank, do solemnly swear that the above statement is true to the best of my knowledge and belief.
RALPH PAYNE, Cashier.

Correct Attest:
JASPER D. CASE
CHARLES A. MAUZY
EARL H. PAYNE. Directors

Subscribed and sworn to before me this 3d day of March, 1920.
SAMUEL L. INNIS, Notary Public.
(Seal)
My commission expires May 5, 1922.

## Trust Statement

RALPH PAYNE, President.
EARL H. PAYNE, Chairman.
CHARLES A. MAUZY, Vice President. ERNEST B. THOMAS, Secretary.
MILES S. COX, Treasurer.

Condensed statement of the condition of the Peoples Loan and Trust Company at Rushville, in the State of Indiana, at the close of its business on February 28, 1920.

**RESOURCES**

| | |
|---|---|
| Loans and Discounts | $[illegible] |
| Bonds and Stocks | [illegible] |
| Furniture and Fixtures | 4,000 00 |
| Due from Departments | [illegible] |
| Due from Banks and Trust Companies | [illegible] |
| Cash on Hands | [illegible] |
| Trust Securities | 465,[illegible] 07 |
| Total Resources | $816,984 22 |

**LIABILITIES**

| | |
|---|---|
| Capital Stock—Paid In | $ 50,000 00 |
| Surplus | [illegible] |
| Undivided Profits—Net | [illegible] |
| Demand Deposits—Except Banks | [illegible] |
| Savings Deposits—Except Banks | [illegible] |
| Trust Deposits—Except Banks | [illegible] |
| Time Deposits—Except Banks | [illegible] |
| Trust Investments | 465,[illegible] 07 |
| Total Liabilities | $816,984 22 |

STATE OF INDIANA, COUNTY OF RUSH, SS:
I, Ernest B. Thomas, Secretary of The Peoples Loan and Trust Company, of Rushville, Indiana, do solemnly swear that the above statement is true.
ERNEST B. THOMAS, Secretary.

Subscribed and sworn to before me this 3rd day of March, 1920.
SAMUEL L. INNIS, Notary Public.
(Seal)
My commission expires May 5, 1922.

1869

## Bank Statement

Report of condition of the Rush County National Bank at Rushville, in the State of Indiana, at the close of business on February 28, 1920.

**RESOURCES**

| | | |
|---|---|---|
| Loans and Discounts | $754,240.81 | |
| Notes and bills rediscounted (other than bank acceptances sold) | 88,632.44 | $665,608 37 |
| Overdrafts unsecured | | 2,894 82 |
| U. S. Government Securities Owned: | | |
| Deposited to secure circulation (U. S. bonds par value) | $100,000.00 | |
| Pledged to secure U. S. deposits (par value) | 12,000.00 | |
| Owned and unpledged | 193,150.00 | 305,150 00 |
| Stock of Federal Reserve Bank (50 per cent. of subscription) | | 6,000 00 |
| Value of banking house, owned and unincumbered | | 6,000 00 |
| Lawful reserve with Federal Reserve Bank | | 40,[illegible] 40 |
| Cash in vault and net amounts due from national banks | | 51,611 16 |
| Net amounts due from banks, bankers, trust companies in the United States (other than included in items 12, 13, or 14) | | 756 [illegible] |
| Checks on other banks in the same city or town as reporting bank (other than Item 16) | | 24,[illegible] 82 |
| Total of Items 13, 14, 15, 16 and 17 | $77,266.50 | |
| Checks on banks located outside of city or town of reporting bank and other cash items | | 3,150.24 |
| Redemption fund with U. S. Treasurer and due from U. S. Treasurer | | 5,000 00 |
| Interest earned but not collected—approximate—on Notes and Bills Receivable not past due | | 7,362 24 |
| Other assets, if any | | 8,795 05 |
| Total | | $1,144,680 92 |

**LIABILITIES**

| | | |
|---|---|---|
| Capital Stock Paid In | | $ 100,000 00 |
| Surplus Fund | | 100,000 00 |
| Undivided profits | $49,387.47 | |
| Less current expenses, interest and taxes paid | 9,780.10 | 39,606 37 |
| Interest and discount collected or credited in advance of maturity and not earned — (approximate) | | 482 35 |
| Amount reserved for taxes accrued | | 2,[illegible] 00 |
| Amount reserved for all interest accrued | | 7,383 24 |
| Circulating notes outstanding | | 100,000 00 |
| Certified checks outstanding | | 300 00 |
| Cashier's checks on own bank outstanding | | 7,854 91 |
| Total of Items 29, 30, 31, 32, and 33 | $5,154.91 | |
| Individual deposits subject to check | | 458,856 58 |
| Certificates of deposit due in less than 30 days (other than for money borrowed) | | 20,000 00 |
| Other demand deposits | | 36,044 89 |
| Total of demand deposits (other than bank deposits) subject to Reserve, Items 34, 35, 36, 37, 38, and 39 | $515,903.47 | |
| Certificates of deposit (other than for money borrowed) | | 70,886 12 |
| Other time deposits | | 3,068 46 |
| Total of time deposits subject to Reserve, Items 40, 41, 42 and 43 | $73,694.58 | |
| War loan deposit account | | 12,000 00 |
| Liabilities other than above stated | | 181,863 00 |
| Total | | $1,144,680 92 |
| Liabilities for rediscounts, including those with Federal Reserve Bank | | 88,632 44 |

STATE OF INDIANA, COUNTY OF RUSH, SS:
I, L. M. Sexton, cashier of the above named bank, do solemnly swear that the above statement is true to the best of my knowledge and belief.
L. M. SEXTON, Cashier.

Correct Attest:
L. LINK
A. L. RIGGS
CLAUDE CAMBERN Directors

Subscribed and sworn to before me this 6th day of March, 1920.
(Seal) BERTHA BLOUNT, Notary Public.
My commission expires May 26, 1921.

## Bank Statement

THOMAS K. MULL, President. H. O. GROSS, Cashier
RUE MILLER Assistant Cashier.

Report of the condition of the Manilla Bank, a Private Bank at Manilla, in the State of Indiana, at the close of its business on Feb. 28, 1920.

**RESOURCES**

| | | |
|---|---|---|
| Loans and Discounts | | [illegible] |
| Overdrafts | | [illegible] |
| U. S. Bonds | | [illegible] |
| Other Bonds and Securities | | [illegible] |
| Banking House | | [illegible] |
| Furniture and Fixtures | | [illegible] |
| Due from Banks and Trust Companies | | [illegible] |
| Cash on Hand | | [illegible] |
| Cash Items | | [illegible] |
| Total Resources | | [illegible] |

**LIABILITIES**

| | | |
|---|---|---|
| Capital Stock—Paid In | | $ [illegible] |
| Surplus | | [illegible] |
| Demand Deposits | $246,669.07 | |
| Time Certificates | 112,670.42 | [illegible] |
| Total Liabilities | | [illegible] |

STATE OF INDIANA, COUNTY OF RUSH, SS:
I, H. O. Gross, Cashier of the Manilla Bank, do solemnly swear that the above statement is true.
H. O. GROSS, Cashier.

Subscribed and sworn to before me this 4th day of March, 1920.
(Seal) HOWARD CLAWSON, Notary Public.
My commission expires November 9, 1922.

## Bank Report

Of condition of the Rushville National Bank at Rushville, in the State of Indiana, at the close of business on February 28, 1920.

**RESOURCES**

| | | |
|---|---|---|
| Loans and Discounts | | $ [illegible] |
| Overdrafts unsecured | | 3,541 70 |
| U. S. Government Securities Owned: | | |
| Deposited to secure circulation (U. S. bonds par value) | $ 25,000.00 | |
| Owned and unpledged | 5,450.00 | |
| War Savings Certificates and Thrift Stamps actually owned | 420.03 | 30,870 03 |
| Securities other than U. S. bonds (not including stocks), owned and unpledged | | 11,[illegible] |
| Stock of Federal Reserve Bank (50 per cent of subscription) | | [illegible] |
| Value of banking house, owned and unincumbered | | 31,500 00 |
| Furniture and Fixtures | | 4,000 00 |
| Lawful Reserve with Federal Reserve Bank | | 28,606 96 |
| Items with Federal Reserve Bank in process of collection (not available as reserve) | | 27,890 78 |
| Cash in vault and net amounts due from national banks | | 53,457 94 |
| Checks on other banks in the same city or town as reporting bank (other than Item 16) | | 7,794 95 |
| Total of Items 13, 14, 15, 16 and 17 | $89,133.67 | |
| Checks on banks located outside of city or town of reporting bank and other cash items | | 300 45 |
| Redemption fund with U. S. Treasurer and due from U. S. Treasurer | | 1,250 00 |
| Interest earned but not collected—approximate—on Notes and Bills Receivable not past due | | 8,490 45 |
| Total | | $800,041 48 |

**LIABILITIES**

| | | |
|---|---|---|
| Capital stock paid in | | $100,000 00 |
| Surplus fund | | 100,000 00 |
| Undivided profits | $17,539.11 | |
| Less current expenses, interest and taxes paid | 5,676.62 | 11,862 49 |
| Interest and discount collected or credited, in advance of maturity and not earned—(approximate) | | 782 70 |
| Circulating notes outstanding | | 25,000 00 |
| Certified checks outstanding | | 200 00 |
| Cashier's checks on own bank outstanding | | 15,585 35 |
| Total of items 29, 30, 31, 32, 33 | $15,785.35 | |
| Individual deposits subject to check | | 478,949 32 |
| Certificates of deposit due in less than 30 days (other than for money borrowed) | | 26,864 62 |
| Total of demand deposits (other than bank deposits) subject to Reserve. Items 34, 35, 36, 37, 38, and 39 | $505,813.94 | |
| Certificates of deposit (other than for money borrowed) | | 40,797 00 |
| Total of time deposits subject to Reserve. Items 40, 41, 42, and 43 | $40,797.00 | |
| Total | | $800,041 48 |

STATE OF INDIANA, COUNTY OF RUSH, SS:
I, Wilbur Stiers, cashier of the above named bank, do solemnly swear that the above statement is true to the best of my knowledge and belief.
WILBUR STIERS, Cashier.

Correct Attest:
A. L. WINSHIP
J. L. COWING
THOMAS M. GREEN
NED ABERCROMBIE
ALVAN MOOR Directors

Subscribed and sworn to before me this 4th day of March, 1920.
(Seal) GEO. W. YOUNG, Notary Public.
My commission expires January 20, 1922.

8700

## Bank Statement

Report of condition of the First National Bank at Mays, in the State of Indiana, at the close of business on February 28, 1920.

**RESOURCES**

| | | |
|---|---|---|
| Loans and discounts, including rediscounts | $115,934.56 | |
| Acceptances of other banks discounted | 14,639.31 | $130,573 87 |
| Overdrafts unsecured | | 465 72 |
| U. S. Government Securities Owned: | | |
| Deposited to secure circulation (U. S. bonds par value) | $25,000.00 | |
| Owned and unpledged | 9,650.00 | 34650 00 |
| Securities, other than U. S. bonds (not including stocks) owned and unpledged | | 14,800 00 |
| Stock of Federal Reserve Bank (50 per cent of subscription) | | 1,050 00 |
| Value of banking house, owned and unincumbered | | 2,300 00 |
| Furniture and Fixtures | | 1,700 00 |
| Lawful Reserve with Federal Reserve Bank | | 18,583 80 |
| Cash in vault and net amounts due from national banks | | 11,248 17 |
| Net amounts due from banks, bankers and trust companies in the United States (other than included in Items 12, 13, or 14) | | 152 95 |
| Checks on banks located outside of city or town of reporting bank and other cash items | | 424 45 |
| Redemption fund with U. S. Treasurer and due from U. S. Treasurer | | 1,250 00 |
| Interest earned but not collected—approximate—on Notes and Bills Receivable not past due | | 820 00 |
| Total | | $218,018 96 |

**LIABILITIES**

| | | |
|---|---|---|
| Capital Stock Paid In | | $ 25,000 00 |
| Surplus fund | | 10,000 00 |
| Undivided Profits | $6,115.88 | |
| Less current expenses, interest and taxes paid | 1,043.30 | 5,072 58 |
| Interest and discount collected or credited in advance of maturity and not earned—(approximate) | | 820 00 |
| Amount reserved for taxes accrued | | 844 16 |
| Circulating Notes Outstanding | | 25,000 00 |
| Individual deposits subject to check | | 141,690 84 |
| Certificates of deposit due in less than 30 days (other than for money borrowed) | | 9,507 38 |
| Dividends unpaid | | 84 00 |
| Total of demand deposits (other than bank deposits) subject to Reserve, Items 34, 35, 36, 37, 38 and 39 | $151,282.22 | |
| Total | | $218,018 96 |

STATE OF INDIANA, COUNTY OF RUSH, SS:
I, Guy McBride, Cashier of the above named bank, do solemnly swear that the above statement is true to the best of my knowledge and belief.
GUY McBRIDE, Cashier.

Correct Attest:
B. B. BENNER
FRANK M. HUDELSON
CHAS. McBRIDE, Directors.

Subscribed and sworn to before me this 4th day of March, 1920.
(Seal) CHARLIE B. BALES, Notary Public.
My commission expires March 11, 1923.

279

## Bank Statement

D. F. THIEBAUD, President. T. G. RICHARDSON, Cashier.
JESSE MURPHY, Vice-President. Mrs. T. G. RICHARDSON, Asst. Cashier.

Report of the condition of the Glenwood State Bank, a State bank at Glenwood, in the State of Indiana, at the close of its business on Feb. 28, 1920.

**RESOURCES**

| | | |
|---|---|---|
| Loans and Discounts | | $241,110 85 |
| Overdrafts | | 103 87 |
| U. S. Bonds | | 6,450 00 |
| Other Bonds and Securities | | 1,078 92 |
| Furniture and Fixtures | | 500 00 |
| Due from Banks and Trust Companies | | 24,435 75 |
| Cash on Hand | | 3,577 27 |
| Cash Items | | 923 76 |
| Current Expenses | | 1,034 26 |
| Taxes Paid | | 29 00 |
| Interest Paid | | 965 56 |
| Total Resources | | $280,219 24 |

**LIABILITIES**

| | | |
|---|---|---|
| Capital Stock—Paid In | | $ 25,000 00 |
| Surplus | | 11,000 00 |
| Undivided Profits | | 5,000 00 |
| Exchange, Discounts and Interest | | 4,494 80 |
| Demand Deposits | $168,167.07 | |
| Demand Certificates | 34,812.95 | 202,980 02 |
| Notes, Etc., Rediscounted | | 30,615 00 |
| Other Liabilities | | 739 42 |
| Reserved for Taxes | | 390 00 |
| Total Liabilities | | $280,219 24 |

STATE OF INDIANA, COUNTY OF RUSH, SS:
I, T. G. Richardson, cashier of the Glenwood State Bank, do solemnly swear that the above statement is true.
T. G. RICHARDSON.

Subscribed and sworn to before me this 4th day of March, 1920.
CARRIE L. CONWAY, Notary Public.
(Seal) My commission expires June 29, 1920.

## Bank Statement

FRANK OFFUTT, President. J. F. DOWNEY, Cashier

Report of the condition of the Arlington Bank, a Private Bank at Arlington, in the State of Indiana, at the close of its business on Feb. 28, 1920

**RESOURCES**

| | | |
|---|---|---|
| Loans and Discounts | | $159,232 59 |
| Overdrafts | | 85 28 |
| U. S. Bonds | | 300 00 |
| Other Bonds and Securities | | 622 00 |
| Banking House | | 500 00 |
| Furniture and Fixtures | | 100 00 |
| Due from Banks and Trust Companies | | 17,767 73 |
| Cash on Hand | | 6,279 23 |
| Current Expenses | | 482 85 |
| Interest Paid | | 285 94 |
| Total Resources | | $185,526 76 |

**LIABILITIES**

| | | |
|---|---|---|
| Capital Stock—Paid In | | $ 20,000 00 |
| Surplus | | 4,000 00 |
| Undivided Profits | | 1,886 08 |
| Exchange, Discounts, and Interest | | 3,630 77 |
| Profits and Loss | | 14 91 |
| Demand Deposits | $127,607.01 | |
| Demand Certificates | 10.38 | |
| Time Certificates | 20,597.67 | 148,215 06 |
| Bills Payable | | 8,000 00 |
| Total Liabilities | | $185,526 76 |

STATE OF INDIANA, COUNTY OF RUSH, SS:
I, J. F. Downey, Cashier of the Arlington Bank, do solemnly swear that the above statement is true.
J. F. DOWNEY, Cashier.

Subscribed and sworn to before me, this 6th day of March, 1920.
(Seal) A. L. GARY, Notary Public.
My commission expires July 20, 1923.

# CONTANTINOPLE HAS A NEW GOVERNMENT

### New Cabinet Includes Most of The Members of The Preceding Government

### EXACT SITUATION NOT CLEAR

London, Mar. 10.—A new government headed by Sali Pasha has been formed in Constantinople, according to a dispatch. The new cabinet according to the dispatch, includes most of the members of the preceding government.

The exact situation in the Turkish capital was not clear. The latest report from official messages received here indicate that Constantinople is under martial law and controlled by British forces.

The Turks are reported stirring up the inhabitants of surrounding territories.

The position of the French forces in Turkish Asia-Minor was described as serious. They are menaced by large forces of Turkish troops.

The British take the position that safeguarding allied commerce demands protection of the gateway to the East.

Some outbreaks have occurred but it is believed the allied forces are sufficient to prevent disturbances assuming serious proportions.


"SKIN THE CAT"

But if you won't exercise vigorously you must take "Cascarets."

There is nothing like bending exercises, taking long walks, or chopping wood to keep the liver and bowels active, but most folks take their exercise in an easy chair. Such folks need Cascarets, else they suffer from sick headache, sour, acid stomach, indigestion, colds and are miserable. But don't stay bilious or constipated. Feel splendid always by taking Cascarets occasionally. They act without griping or inconvenience. They never sicken you like Calomel, Salts, Oil, or nasty, harsh Pills. They cost so little too—Cascarets work while you sleep.


504

## Bank Statement

WM. A. NORRIS, President. JOHN F. McKEE, Cashier.
D. D. BARBER, Vice-President. ED. GWINNUP, Assistant Cashier.

Report of the condition of the New Salem Bank, a State Bank at New Salem, in the State of Indiana, at the close of its business on February 28, 1920.

**RESOURCES**

| | | |
|---|---|---|
| Loans and Discounts | | $105,747 81 |
| U. S. Bonds | | 8,600 00 |
| Banking House | | 5,852 98 |
| Furniture and Fixtures | | 2,827 26 |
| Due from Banks and Trust Companies | | 25,951 42 |
| Cash on hand | | 1,160 86 |
| Current Expenses | | 511 45 |
| Interest Paid | | 151 86 |
| Total Resources | | $150,911 64 |

**LIABILITIES**

| | | |
|---|---|---|
| Capital Stock—Paid In | | $ 25,000 00 |
| Surplus | | 2,500 00 |
| Undivided Profits | | 579 68 |
| Exchange, Discounts and Interest | | 878 44 |
| Demand Deposits | $110,171.04 | |
| Time Certificates | 11,797.51 | |
| Savings Deposits | 65.97 | 121,944 52 |
| Other Liabilities | | 9 00 |
| Total Liabilities | | $150,911 64 |

STATE OF INDIANA, COUNTY OF RUSH, SS:
I, John F. McKee, Cashier of the New Salem State Bank, do solemnly swear that the above statement is true.
JOHN F. McKEE, Cashier.

Subscribed and sworn to before me, this 4th day of March, 1920.
(Seal) CARRIE L. CONWAY, Notary Public
My commission expires June 29, 1922.


STATEMENT OF THE CONDITION OF

THE PEOPLES LOAN and TRUST COMPANY

OF RUSHVILLE, INDIANA

At the Close of Business February 28, 1920.

RESOURCES

| | |
|---|---|
| Loans and Discounts | $275,147.80 |
| Bonds and Securities | 491,271.07 |
| Due from Departments | 386.88 |
| Furniture and Fixtures | 4,000.00 |
| Cash and Due from Banks | 46,178.47 |
| Total Resources | $816,984.22 |

LIABILITIES

| | |
|---|---|
| Capital Stock Paid In | $ 50,000.00 |
| Surplus and Undivided Profits | 16,302.81 |
| Deposits | 750,671.41 |
| Total Liabilities | $816,984.22 |

SAVINGS ACCOUNTS — WE PAY 3% INTEREST — TIME DEPOSITS

**SERVICE AND EFFICIENCY** are offered to you in the several Departments of our Trust Company.

**MORTGAGE LOAN DEPARTMENT**—We make First Mortgage Loans promptly at best rates and on best terms.

**SAVINGS DEPARTMENT**—We Welcome the Small as well as the Large Savings Account and extend courteous treatment to all.

**INVESTMENT DEPARTMENT**—Sound securities may be purchased under present conditions at prices to yield exceptionally good returns. In placing your funds or re-investing your money to take advantage of these conditions, the facilities of our Bond department are at your disposal.

**TRUST DEPARTMENT**—We accept and give personal attention to Trusts of all kinds. You can name us Executor of your Estate or Trustee under your Will, or request our appointment as Administrator or Guardian.

**INSURANCE DEPARTMENT**—We Write Fire, Tornado, Accident, Liability and Life Insurance in Standard Companies.

**SAFETY DEPOSIT DEPARTMENT**—We offer you protection and privacy in our New Burglar and Fire Proof Vault. A Safe place for Your Valuable Papers at a Low Rental.

WE INVITE A SHARE OF YOUR BUSINESS

THE PEOPLES LOAN and TRUST COMPANY
RUSHVILLE, INDIANA
"The Home of the Christmas Savings Club"

# s Page of Advertisements Handily Indexed for Ready Reference and Under Many Classifications


pplies ..... 7
ements ..... 12
Sales ..... 13
axicabs ..... 11
for Sale ..... 16
s Opportunities ..... 14
f Thanks ..... 3
Cleaners ..... 6
for Sale ..... 4
al Services ..... 5
at Houses ..... 15
at Miscellaneous ..... 18
at Rooms ..... 16
For Sale Farms ..... 4
For Sale Houses ..... 21
For Sale Household Goods ..... 20
For Sale Lots ..... 22
For Sale Miscellaneous ..... 19
For Sale or Trade ..... 24
Found, Lost, Stolen ..... 2
Furnished Rooms ..... 15
Help Wanted, Female ..... 25
Help ..... 27
Help Wanted, Male ..... 26
Household Goods for Sale ..... 20
Live Stock for Sale ..... 9


## Telephone Your Ads----2111

This page is read eagerly by over 5,000 readers daily. It is invaluable for merchants, farmers, professional men and all progressive people.

**OUR RATES**

All advertisements, except display, are charged for at the rate of one-half cent per word for each insertion.

We earnestly solicit these advertisements by telephone and expect payment when the collector calls. Ads mailed in should be accompanied by the remittance, as the amount is generally too small to justify bookkeeping.

Cards of Thanks and Obituaries are charged for at the same rate, minimum charge 25c. No charge accounts opened.

**CLASSIFIED ADVERTISEMENTS ARE NOT TAKEN AFTER 10:00 A. M. FOR PUBLICATION ON THE SAME DAY.**


Legal Ads ..... 34
Lost, Found, Stolen ..... 2
Miscellaneous For Rent ..... 18
Miscellaneous For Sale ..... 19
Miscellaneous Wants ..... 17
Musical Instruments ..... 8
Obituaries ..... 33
Plants and Seeds ..... 1
Professional Services ..... 15
Poultry and Eggs ..... 10
Public Sales ..... 13
Rooms For Rent ..... 18
Stolen, Lost, Found ..... 2
Special Notices ..... 35
Taxicabs ..... 11
Used Cars For Sale ..... 14
Used Goods For Sale ..... 33
Wanted—Female Help ..... 25
Wanted—Male Help ..... 26
Wanted—Help ..... 27
Wanted—Miscellaneous ..... 17
Wanted Rooms ..... 32
Wanted—Salesmen & Agents ..... 23
Wanted—Situations ..... 31
Wanted to Buy ..... 29
Wanted to Rent ..... 30


## THIS PAGE BUY AND SELL FOR YOU

## BARGAINS ARE ALWAYS FOUND HERE

S. S. B. For information call 3061t5

### s and Seeds ..... 1

ALE—About 20 bushels of English clover seed. See Noah ck, Circleville. 306t6

### d, Lost, Stolen ..... 2

ED—White collie dog: Blue name Rover. Family pet. call y 262 1 short, 2 longs. 307t1

ED—Black and yellow Jersey Cow. Finder please notify on Spacy. Phone 3407.

STRAYED OR STOLEN—black and tan hound. Answers to the name of King. Reward. Call 3346 or 1416. 308t6

### Sale Farms ..... 4

ALE—40 acre farm in upper good level land, good house barn, well fenced and ditched. give immediate possession if before April 1. Price $225 per 100 other good farms any Dave Delon. Phone 175. land. Ind. 308t11

### Stock for Sale ..... 9

SALE—Horses and Mules—team large well mated Belgian s: Sound. One three year old an horse: Sound. One good team blemished. One team mules, large and well mated as good as we ever owned. N. inford & Son. P. O. Greenfarm at Stop 82 on T. H. E. Four miles west of htstown. 306t6

SALE—Two 4 year old horses 600 bushels of good corn. pson & Son, Arlington phone. f

### o Taxicab ..... 11

**OVERLAND HAULING**
**Kinds—Two Trucks at Your Service—Live Stock A Specialty**
**FRANK C. GEORGE**
**Phone 1967, Nash Garage**
**Residence 1952**

BY TRUCK—Household goods ck of all kinds. We move anyng, any time, any place. Covertrucks for household goods, ks for stock. Phone 1684 or 1. Calls answered day or ht. Three trucks at your serie. Elsbury Pea. 185tf

### d Cars for Sale ..... 14

SALE—Buick Six touring Cheplet roadster, Overland touring ank C. George. 265tf

### lp Wanted Male ..... 26

TED—Married man to work on rm. Phone 4104-3 long rings. rl B. Winship. 304t6

TED—Single Farm hand. C. C. dmond, Milroy. 301t12

### ofessional Services 15

**CHIROPRACTIC**

The ONLY science ever discovered for eradication of disease by going directly to the cause.

If your case is chronic and have tried everything else without satisfactory results, why not investigate

**Chiropractic**

the science of common sense applied to the human machine—not medicine, not surgery, not osteopathy.

**MONKS & MONKS**
CHIROPRACTORS
Rushville, Indiana.
*HOURS—2 to 5 and 7 to 8*
111 East Third Street
*Consultation and Spinal Analysis Free.*
PHONE 1974

### Furnished Rooms ..... 15

FOR RENT—Furnished room. 101 North Morgan street.

### For Sale Misc. ..... 19

FOR SALE—Two New Zealand Rabbits, 601 N. Jackson St. 307t2

FOR SALE—White spitz dog. New Salem phone 21—3 longs. 307t2

FOR SALE—End and line posts, barb-wire, brace-wire and steeples See Alfred Collyer, Phone 25, Falmouth, Ind. 302t7

FOR SALE—10 tons of good hay. W. E. Inlow. 299tf

PANSY GREENHOUSE—For roses, carnations and sweet peas. Phone 2146. "We close when we go to bed." 275tf

FOR SALE—Sweet cream to whip. Darnell & Harrell. 290t30

FOR SALE—8 horse Olds gasoline engine at bargain. Frank C. George. 263tf

BUY AND SELL—second hand household goods. Mike Scanlan, phone 1806. 515 West 3rd. 34tf

### For Rent Miscellan. ..... 18

S. S. B. For information call 2259. 306t5

### For Sale Houses ..... 21

FOR SALE—Modern up to date residence, 838 North Harrison St. Call Dr. Paxton, phone 1199 or 1485. 308t6

FOR SALE—5 room Bungalow. Price right. Earl Lefler, 208 N. Main St. 307tf

FOR SALE—House and lot, corner 7th and Jackson Streets. See Mrs. Mary Lucas. 504 N. Morgan St. 303t6

FOR SALE—A Modern 8 room residence with bath. 336 West 7th St. 299t12

FOR SALE—7 room house, lot 92x165 ft. good well, cistern and cellar. Also 4 lots 45x165 feet. Street, sewer and sidewalk improvement paid on all of above property. Possession March 1st. Geo. W. Thomas, 324 Perkins St. Phone 1609. 287tf

### For Sale Lots ..... 22

FOR SALE—Lot 60x82½ ft. on 7th St. between Harrison and Morgan. Phone 1125 283tf

### Wanted to Rent ..... 30

WANTED—To rent a small house of 3 or 4 rooms. Miss Martin, 261 Buena Vista Ave. 303t6

### Used Goods for Sale 23

FOR SALE—A black broadcloth one-piece dress and several gingham dresses also ladies hats and shoes and two suits of men's clothes. Phone 1960 or call at 509 W. 2nd. St. 303tf

FOR SALE—2 men's suits of clothes and all kinds of ladies clothes. 509 W. 2nd St. Phone 1960. 297tf

FOR SALE—Men's second hand shoes. Fletcher's Shoe Shop.

### Household Goods ..... 20

FOR SALE—At Public Auction, a lot of household goods, kitchen furniture and utensils. Garden tools, 1 window frame and sash complete, and other articles. Sale Saturday, March 13th, at two o'clock at my residence, 219 West 5th Street. Mrs. Kate Banta. 308t2

FOR SALE—Eight piece fumed oak dining room suit. Call 1746 after 6 p. m. 307tf

FOR SALE—Davis drop head sewing machine, good condition, 82 feet iron fence, 2 gates good condition. 341 East 6th Street. Phone 1739. 307t3

FOR SALE—Golden oak buffet and one White Sewing machine. Phone 1221. 303tf

## LAST YEAR'S SEEDER WOULDN'T WORK

He left it out in the weather. An implement shed would have kept off the rain and given a half longer life to every machine at a trifling cost as compared to his loss.

## DON'T YOU NEED A NEW IMPLEMENT SHED?

—a shop at one end, wide doors and overhead storage space for whiffle-trees, ladders or seed.

Ask us for blue prints of a good design and when you are ready to build we will give you the right material at the right price.

The junk pile gives little salvage and these are times of thrift.

**GET OUR FREE PLANS**

**Capitol Lumber Co.**
**Phone 2127**

### Wanted to Buy ..... 29

WANTED—To buy 25 good milk cows, fresh or soon will be. Call 3258. Wm. Dagler. 308t3

### Miscellaneous Wants 17

WANTED—Position on farm, single. Alda Johnson on H. L. Garry farm. Arlington phone. 307t2

WANTED—Every man in Rushville to bring us at least one old hat to be cleaned and blocked. We will make an old hat as good as new. The Sanitary Cleaners. Phone 2308. 111 W. 2nd. St. 306t6

NURSING WANTED—Night work a specialty. Call 1985. 305tf

FARM LOANS—5½% farm loans. Call on W. E. Inlow. 299tf

### Special Notices ..... 35

Free mortgage exemption blanks at the law office of J. Q. Thomas. 298tf

S. S. B. For information call 2259. 306t5

**PAY TELEPHONE TOLL**

Don't over look to pay your telephone toll before Mar. 12 if you wish to avoid paying 15 cents extra for collection. No notice will be given by telephone. M. V. SPIVEY, Secretary 300t11

**Fresh Oysters & Fish**
**Madden's Restaurant**
**BEST LUNCH AND MEALS**
**103 West First Street**

**Traction Company**
Sept. 29, 1918
PASSENGER SERVICE
AT RUSHVILLE

| West Bound | | East Bound | |
|---|---|---|---|
| 5 00 | 2 52 | 6 00 | 4 05 |
| 6 02 | *4 17 | 7 01 | *5 24 |
| *7 32 | 5 52 | *8 24 | 7 03 |
| 8 52 | 7 22 | 10 05 | 8 35 |
| *10 17 | 9 07 | *11 24 | 10 55 |
| 11 52 | 10 47 | 1 05 | 12 50 |
| *2 17 | | *2 34 | |

* Limiteds
Light Face, A.M. Dark Face, P.M.
Dispatch Freight for delivery at stations handled on all trains.
FREIGHT SERVICE
West Bound—10 25 a.m., ex. Sunday.
East Bound— 6 00 a.m., ex. Sunday

### Obituaries ..... 33

Mrs. Ruby May Logan, daughter of William H. and Cora A. McMillin was born September 28th, 1889, and departed this life February 26th, 1920, aged 30 years, 4 months and 28 days. On November 1st., 1911, she was married to Ross Logan and to this union was born one son, William John. She is survived by her parents, husband, son and one sister and a host of relatives and friends. One sister preceded her to the better land some five years ago. Ruby Logan united with the Christian church at Plum Creek July 19th, 1903. She continued a faithful and helpful member unto the end. She was a sufferer for several years, which she bore with patience. She was a faithful wife, a loving mother, a kind neighbor and always had a kind work and smile for everyone. Ruby Logan will be sadly missed by the family, the church and community. She has gone but not forgotten. 308t1

**Fire and Tornado Insurance**
Abstracts of Title
Fidelity and Surety Bonds
Notary Public
305 Main St. Phone 1336
**Geo. W. Osborne**

**Study the Situation**

If $2000 insurance was considered barely adequate four years ago, according to the same rate of advancing costs of building, a $4000 policy should be the minimum protection. Think it over—this proposition of taking out more insurance. The more you study this question, the clearer it will become that your insurance does not sufficiently cover your home or business against destruction by fire and tornado. Insurance must be reckoned in with the costs of the family budget. It is of vital importance to the family as food and clothing, for it means protection of home or business.

Let the GIRARD take care of you.

HANNAH S. MORRIS,
Fire and Tornado Ins.

### Legal Ads ..... 34

**EXECUTOR'S SALE OF REAL ESTATE**

Notice is hereby given by the undersigned executor of the will of Elvira Mull, deceased, that he will pursuant to an order of the Circuit Court of Rush County, Indiana, on **Saturday, April 3, 1920, at 2 O'clock pm.** at the late residence of said decedent, situated about seven miles southwest of the city of Rushville, on the land hereinafter described, offer for sale at public auction, the following described real estate situated in Rush County, State of Indiana, to-wit:

All that part of both the east half (½) and the east half of the west half of the northwest quarter of Section twenty-seven (27) Township thirteen (13) north, Range nine (9) east, that lies south of the public highway running through said quarter section and containing eighty-five (85) acres more or less.

Purchaser to acquire landlord's share of growing wheat (½), and to have immediate possession, subject to tenants rights in wheat crop, and subject to right of William A. Mull to remove two gas pipe lines, located on said land, at such time as he may desire. Purchaser to pay last installment of taxes of 1919, and subsequent taxes, but land will be sold free of any other liens.

Purchaser to maintain south half of partition fence on west side of land sold, and to permit William A. Mull to remove certain posts, set by him, in said south half thereof. Purchaser to maintain west half of fence on south line of said land.

This farm has house, barn, crib and other outbuildings thereon.

TERMS—One-third cash; one-third in six months and one-third in twelve months, purchaser to execute notes for deferred payments, bearing, 6 per cent interest per annum, and attorneys fees, and without relief from valuation and appraisement laws and secured by mortgage on said realty; or purchaser has option of paying all cash. Abstract of title furnished, which prospective purchaser may examine before sale at law office of Douglas Morris, in Rushville, Indiana.

WILLIAM A. MULL, Executor.
March3-10-17-24

**STRIKE IS KILLED**

Chicago, Ill., Mar. 10.—A threatened railway strike was killed here when maintainance men and shop workers voted to remain with the other railroad workers. Their wage demands will go before the president's commission with those of the other bodies.

**Sleep?**
**Does a dry cough keep you awake?**
**KEMP'S BALSAM**
will stop the tickle that makes you cough.
GUARANTEED.

**NOTICE OF ADMINISTRATION.**

Notice is hereby given that the undersigned has been appointed by the Judge of the Circuit Court of Rush County, State of Indiana, executor of the estate of Alfred C. Pearsey, late of said county, deceased.

Said estate is supposed to be solvent.
FRANK PEARSEY.

March 8, 1920.
Attest: Loren Martin, Clerk Rush Circuit Court.
C. W. Duncan, Attorney.
Mar 10-17-24

**WANT ADS BRING RESULTS**

## Hog Cholera

We do not claim that ACME WORM BOUNCER will cure Hog Cholera or any other swine plague. But pigs and hogs that are not loaded with worms are not so apt to take disease.

Feed ACME WORM BOUNCER from birth to maturity. An ounce of preventative is worth a pound of cure.

**R. G. WELLMAN, Agt.**

## URGES PEOPLE TO FIGHT CATARRH WITH SIMPLE HOME MADE REMEDY

**Can Make Pint at Home and Costs Little, Says Leading Druggist of Covington, Ky., Who Has Made Special Study of Catarrh.**

### Says: Inflamed Nostrils Invite Influenza

People who say that catarrh is a disease not to be taken seriously are harshly rebuked by a Kentucky druggist who has for years been much interested in the growth of this loathsome, yet altogether too common disease.

He claims that the sore, tender, inflamed membrane of the nostrils and throat is a prolific breeding ground for germs—not only the germs of Influenza, but many other kinds as well.

If people would only stop experimenting for two weeks and try a simple remedy made of Mentholized Arcine mixed with enough boiled water to make a full pint, half of the catarrh in this country would be abolished.

It's really no joke for people who don't know about this simple recipe to be constantly sniffing and snuffing, blowing and hawking, when all these obnoxious symptoms as well as the foul discharge can be made to disappear in a few days.

Ask for three-quarters of an ounce of Mentholized Arcine—that's all you need and after you have mixed it with enough boiled water to make a pint, gargle the throat twice daily and snuff or spray some up the nostrils, as directed.

The tender nostrils will soon lose their soreness, heal up, and be clean and healthy.

**Important Reminder:** Just as soon as anyone in the family gets a cold in the head, check it at once with this same medicine. s

**Seneca** *is the dentrifice that contains the properties recommended as ideal by United States Army Dental Surgeons*

# Public Sale

**Household Goods**

**SATURDAY, MARCH 13, 1920**

**The Personal Property of Polly A. Stiers**

**COMMENCING AT 1:00 O'CLOCK AT 1027 NORTH PERKINS ST.**

1 cook stove, 1 heating stove, carpets, chairs, bed steads, bed clothing, cooking utensils, dishes, etc.

**J. C. STIERS, Agt.**

# Still Leading

**Because it's sure—because it's pure. The choice of housewives who insist on the best.**

**Contains only such ingredients as have been officially approved by the United States Food Authorities.**

**Calumet Baking Powder is the biggest selling brand in the world. It is absolutely wholesome—always uniform.**

**Call for Calumet Baking Powder.**



# Fairbanks Morse

GASOLINE AND OIL ENGINES

Fairbanks-Morse Farm Scales, Wagon Scales and Auto Truck Scales and Power Wash Machines.

Fairbanks-Morse Goods are the standard of the world today. and there is none better.

FOR SALE BY

## John B. Morris

PHONE 1064. PHONE 1064



## WHERE POOR EYES *and* GOOD GLASSES MEET

## J. Kennard Allen

*Graduate Optometrist*

*Kennard's Jewelry Store*



# Use Clark's Purity

THE FLOUR OF QUALITY

We have a full line of Scratch and Chick Feed; also Milk Mash that will satisfy the most particular feeders; and the best 60% Tankage on the market today; also Hominy Hearts, Bran and Middlings.

## C. G. Clark & Sons

Phone 1149. Cor. Third and Washington St.



# Big Public Sale

At my residence, one quarter mile west and three-quarter miles south of Mays, Ind.

## Wednesday, March 17

**25 Registered Big Type Poland Sows and Gilts**

Some with pigs by side by sale day.

**10 Head of Extra Good Work Horses**

**15 Head of Good Milk Cows and Heifers**

**50 Head of Feeding Hogs**

Ranging in weight from 80 to 125 pounds.

**1000 Bushels Good Yellow Corn**

**50 Bushels Good Yellow and White Seed Corn**

**50 Bales of Oats Straw**

FARM IMPLEMENTS AND SOME HARNESS.

TERMS MADE KNOWN DAY OF SALE.

## EARL ONEIL

MILLER & BUTTON, Auctioneers. B. B. BENNER, Clerk.

Lunch served by Ladies Aid of Sexton Church.


# COURTESY COMMITTEE TO GREET DELEGATES

**A New Committee Consisting of 15,000 People Will Take Part in Advertising Convention**

**INDIANAPOLIS JUNE 6-10**

(By United Press.)

Indianapolis, Mar. 10.—While the Associated Advertising Clubs of the World is holding its convention here June 6-10, the delegates, will be shown the greatest welcome and courtesy the citizens of Indianapolis can extend to them.

This announcement was made here by the chairman of the "courtesy committee," recently formed in lieu of the usual reception committee that welcomes conventions.

According to preliminary plans made by the committee, every street car motorman and conductor, every taxicab driver, policeman, fireman, messenger boys, newsboys, clerks and business men and members of the various labor organizations will be enlisted as members of the committee to aid in the huge plan of reception to be awarded the ad-men. It is estimated that at least 15,000 citizens will form the courtesy committee.

## Public School Pays Large Returns to The Community

Continued from Page One

the property owner makes that brings to him more valuable returns than the tax he pays for support of our public schools. First of all it is the work of the school to prepare and equip students that they may become supporting in life. The taxpayer is thus relieved of financial responsibility in helping to take care of incompetents. Next, many of the conveniences we enjoy were made possible through technical skill of some boy or girl whose educational foundation was laid in our public schools. Does the purchaser of an automobile pay the entire cost of his purchase to the dealer from whom he gets his car? By no means. He and other citizens paid part of its cost when they gave a small boy advantages in the public school, which led him on until he acquired the technical skill of a mechanical engineer. How could we enjoy the easy riding rubber tire on vehicles today, if the chemist had not learned the ingredients to use and the best composition for your service? And where was the chemist made possible except in the public school, where the early training was given that prepared him for his after achievements? The public school is paying back to the community and to the state large returns in the conveniences we use and see about us on every hand.

Still further benefits come to the community from the schools. Pupils are taught to respect law and property right of individuals. They learn of the character of our institutions and to have reverence for them. Still greater demands will be made upon our school system in the vigorous teaching of the privileges and obligations of intelligent citizenship. Our schools are today and will become to a greater degree the very bulwark of the nation against Bolshevism and Radicalism in all its forms that threaten the national life. Our school system is the first line defense of our national ideals and it must always lead in the Americanization of our future citizens. Who can measure the value of such returns as these to the taxpayer and to the property owner?

It is not enough to maintain our present school standard, but improvements must be made to meet growing needs. This will be impossible unless adequate salaries are paid to retain the competent teachers we already have and unless the work and its pay attract to the ranks of teachers the best young men and women of our communities.

In 1917 when the war opened a vast number of occupations to women, there was a most significant rush of teachers into other work. The United States Employment Service received literally thousands of letters from teachers. The peril of the situation was recognized and the Employment Service finally prepared a form letter to send to these applicants, reminding them that it was their patriotic duty to stick by their jobs. While a large number of teachers were unable to see why they could not be as patriotic in a Government position that paid them twice the salary they received in the school house, a still larger number of teachers did stay with their jobs. Such patriotic service should have fitting recognition in the form of a substantial bonus at this time.

Our schools today confront a crisis. This condition is not limited to Rush county, nor to any one locality, but is nation wide. Blame is not to attach to school trustees, for they recognize the condition and realize the justice of the teachers claims.

It seems to be an American characteristic, that as individuals we are busy with our personal affairs and become indifferent to the interests and welfare of the community. It is equally characteristic of our people that when the need is presented they are quick and generous in their response. There will be no failure in this instance on the part of our citizens to endorse the work of school trustees to advance the standards of our public schools. Our people do not want teachers to give their time and talent without receiving adequate compensation.

**True Beauty.**

Beauty can afford to laugh at distinction: It is itself the greatest distinction.—C. N. Bovee.


# Critical Times

**Indiana needs a Governor now—who knows and reveres the law—who has a record of integrity not subject to attack. Vote for**

# FESLER

AN ABLE REPUBLICAN

## for Governor

**Primary May 4, 1920**

***"The Folks are For Fesler"***



# Public Sale

**I will offer at Public Auction At ARLINGTON, IND.**

**FRIDAY, MAR. 12 at 1 P. M.**

**500 eight ft. sawed face black locust line posts.**

**200 eight ft. sawed square black locust line posts.**

**100 seven ft. sawed face black locust line posts.**

**100 eight ft. sawed face barnyard posts.**

**100 seven and eight ft. repair posts.**

**Lot of articles too tedious to mention.**

**60 ten ft. sawel square black locust end posts.**

**PRIVATE FENCE SALE**

**I will have 1400 rods of Adrian Fence, Farm Gates, Barb Wire, Staples and Brace Wire. The Fence that is not sold on date of sale will be shipped out on March 12 at 12 o'clock.**

**MILLER & KEMPLE, Aucts. FRANK TOWNSEND, Clerk.**

## W. W. Townsend



# NOW IS THE TIME

*to select your*

# WALL PAPER

The new papers for spring are here, and you had better make your selections now, and have us save a date for you.

## Johnson's Drug Store

The Penslar Store.

PHONE 1408 for the Best Drug Store Service in town.

Don't Forget The Big Day, March 18th — Corn Show — Free Dinners — Speaking — Special Entertainment For The Ladies — Big Free Dance At Night — YOU Are Invited.



# A Shave and a Shine

Will not make a tramp look like a prosperous business man. Neither will a shave and a shine make a business man look very much above the tramp class unless he wears

## Well Pressed Clothing

By properly cleaning and pressing we make your clothing look right and wear longer.

WE ARE AT YOUR SERVICE All The Time

## The Sanitary Cleaners

PAUL E. THORPE

111 W. Second St. Phone 2308.

Prompt Delivery



# POSTPONED SALE

On account of severe weather, we, the undersigned, have postponed sale to

**TUESDAY, MARCH 16, 1920**

**SALE TO BEGIN AT 10:30 A. M. AND TO BE HELD UNDER TEN**

This sale will be held at the Dr. Barnett farm (formerly the Stewart Mi farm) located 2½ miles east of Homer, 6 miles southwest of Rushville, 9 miles northwest of Milroy.

**150 Head of Hogs 150**

Consisting of 14 Duroc Sows, 8 Big Type Poland China Sows, 2 Berksl Sows, 1 Chester White Sow. Majority of these with pig by side by d of sale. Balance due to farrow latter part of March or early in A With one exception, these are tried sows and have been the foundat of our herd and are the mothers of stock hogs offered below:

**One Hundred and Sixteen Feeders**

70 head averaging 140 to 150 pounds. 46 head averaging 80 to 100 poun These are thrifty stock hogs, being a cross between the Duroc type Big Type Poland Chinas. 5 Fall Gilts—These are selected Duroc gi suitable for spring breeding. 1 Big Type Poland China Male — One y old, eligible to register—a good individual. All the above hogs are dou immuned.

**2 Two Year Old Draft Mare Colts**

**1000 Bushels of Yellow Corn 1000**

This is extra good quality and well penned.

**TERMS OF SALE**—$25.00 and under, cash in hand. On sums over t amount a credit will be given to September 1, 1920, without interest, p chaser to give bankable note. 3 per cent off for cash. All settlements be made with clerk and to be made before removal of property.

**D. E. BARNETT**

**CHAS. M. BROWN & SONS**

MILLER & KEMPLE, Auctioneers. D. L. MULL, Cle

Lunch will be served by Ladies Aid of the Homer Baptist Church.



**The Madden Bros. Co. — Machinists**

REPAIR WORK IS OUR SPECIALTY

Your Old Machinery Repaired and Made Good as New. We Grind and Sharpen Lawn Mowers, Mower Sickles, Plow Points, Cutter Knives, Etc.

BOILER AND ENGINE REPAIRING A SPECIALTY

Phone 1632. 517-519 West Second St.